Cooperative Road Management Area Map

WENAS
Green Dot Roads

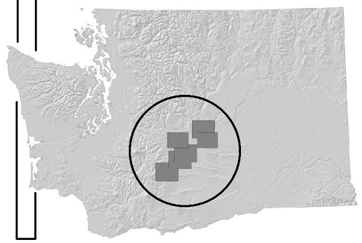

Maps in this series include: LT Murray, Wenas, Oak Creek, Ahtanum, Naneum / Colockum, Whiskey Dick / Quilomene

Green Dot Roads are open to motor vehicles. Other roads and trails are closed to all motor vehicles.

Green Dot Roads are posted with round green reflectors on white route markers. On the ground markings override map information.

- Green Dot Road
- Road Open to Public for Street-legal Vehicles
- Primary Highway
- Secondary Highway
- Paved Road
- Unpaved Road
- Trail
- Railroad
- Gate
- Gate - Seasonal Closure
- Winter Elk Feeding
- Elk Fence
- Transmission Lines
- Pipeline
- County Boundary
- Dept of Natural Resources
- Dept of Fish & Wildlife
- US Forest Service
- State Parks & Rec
- Bureau of Land Mgmt
- Road Management Area Boundary
- Winter Feeding Area Seasonal Closure - Reopens May 1st
- Area Closed to ALL Public Entry During Modern Firearm Elk Season

Miles

0 0.5 1 2 3 4

Map Issue Date: May 1, 2017
Please contact WDFW (509-575-2740) each year after May 1st to see if an updated map has been issued.

Due to the dynamic nature of data and the need to rely on outside sources of information the Washington Department of Natural Resources or the Washington Department of Fish and Wildlife cannot accept responsibility for errors or omissions in the data and information contained in this product. There are no warranties that accompany the maps and information contained in this product.

We do not guarantee that roads are maintained or passable for a standard vehicle.

Download Current Maps
http://www.dnr.wa.gov/go

WASHINGTON STATE DEPT OF NATURAL RESOURCES
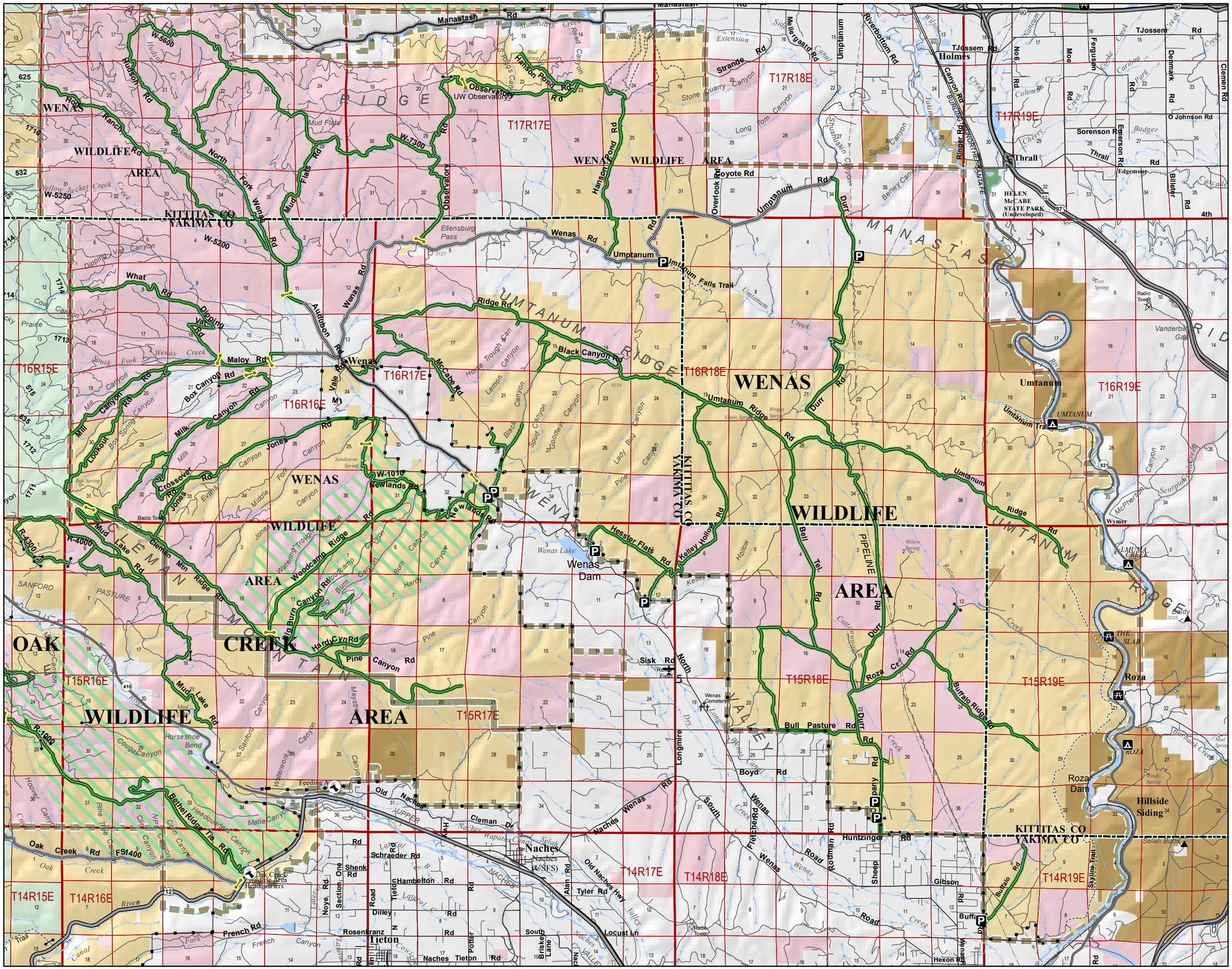
Washington Department of FISH and WILDLIFE