Sale Name: HULLIN FIR
Sale District: NASELLE District
Sale Date: December, 2015
WAU: Multiple WAUs
WAU Acres: 106939.9
Sale Location: T11R07W 18, 19, T11R08W 24

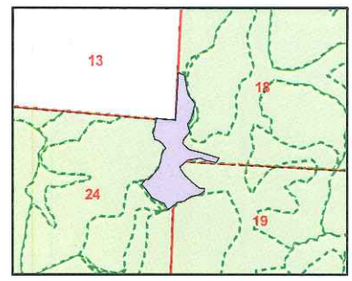

This color map is produced by the Washington Department of Natural Resources (DNR), for discussion purposes only. If the copy you have is black and white, some of the information may not read correctly. Wetland locations are from the National Wetland Inventory (NWI) database. They are incomplete and may need field verification.
The source data for this map is stored on the DNR's Geographic Information System. Although the DNR makes every reasonable effort to keep such data current, it cannot and does not accept liability for any errors or ommissions.
No warranty accompanies this material. REFER TO SEPA CHECKLIST FOR ADDITIONAL DETAIL.

N

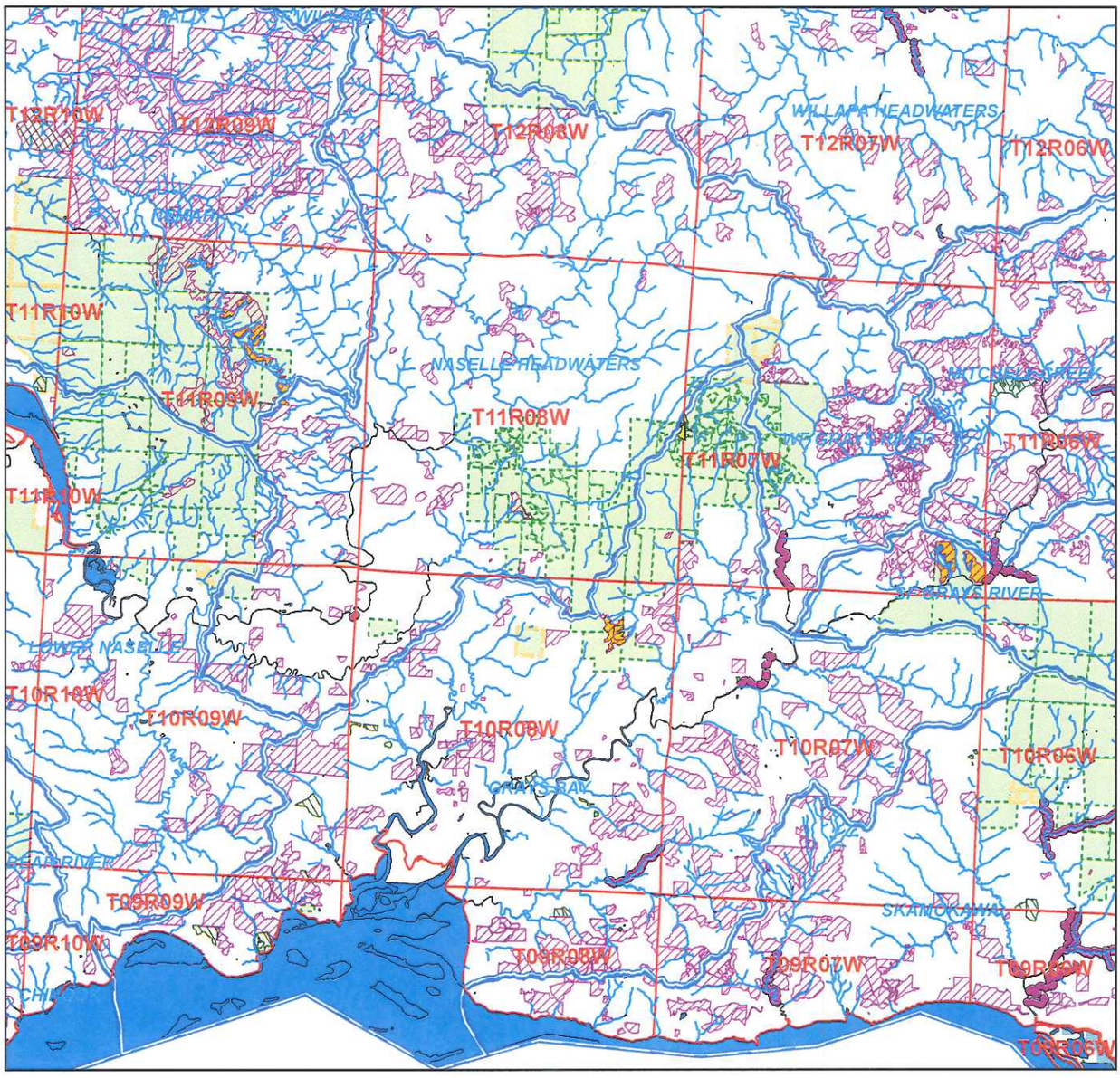

1 in = 15,609 ft

0 1.5 3 6 9 12 Miles

HULLIN FIR Timber Sale	National Park Service	Stream Types 1-4
Sold Sales	US Fish and Wildlife Service	303D Listed Water
Even-Aged Approved	US Bureau of Land Management	NAP's & NRCA's
Uneven-Aged Approved	Other Federal	Water Bodies
DNR-Managed Land	Other State	
Tribal Lands	County, Municipal or University	
US Forest Service	WAU Boundary	

*** (Approvals represent data from last seven years only)**

Watershed Administrative Unit (WAU) Map

Map created on: 6/1/2015