Sale Name: TEXAS T
Sale Date: April 2009
Sale Location: T32R09E 5
WAU: Multiple WAU's
WAU Acres: 56974

This color map is produced by the Washington Department of Natural Resources (DNR), for discussion purposes only. If the copy you have is in black & white, some of the information may not read correctly. Wetland locations are from the National Wetland Inventory (NWI) data base. They are incomplete and may require field verification.

The source data for this map are stored on the DNR's Geographic Information System. Although the DNR makes every reasonable effort to keep such data current, it cannot and does not accept liability for any errors or ommissions. Therefore, no warranty accompanies this material. REFER TO SEPA CHECKLIST FOR ADDITIONAL DETAIL.

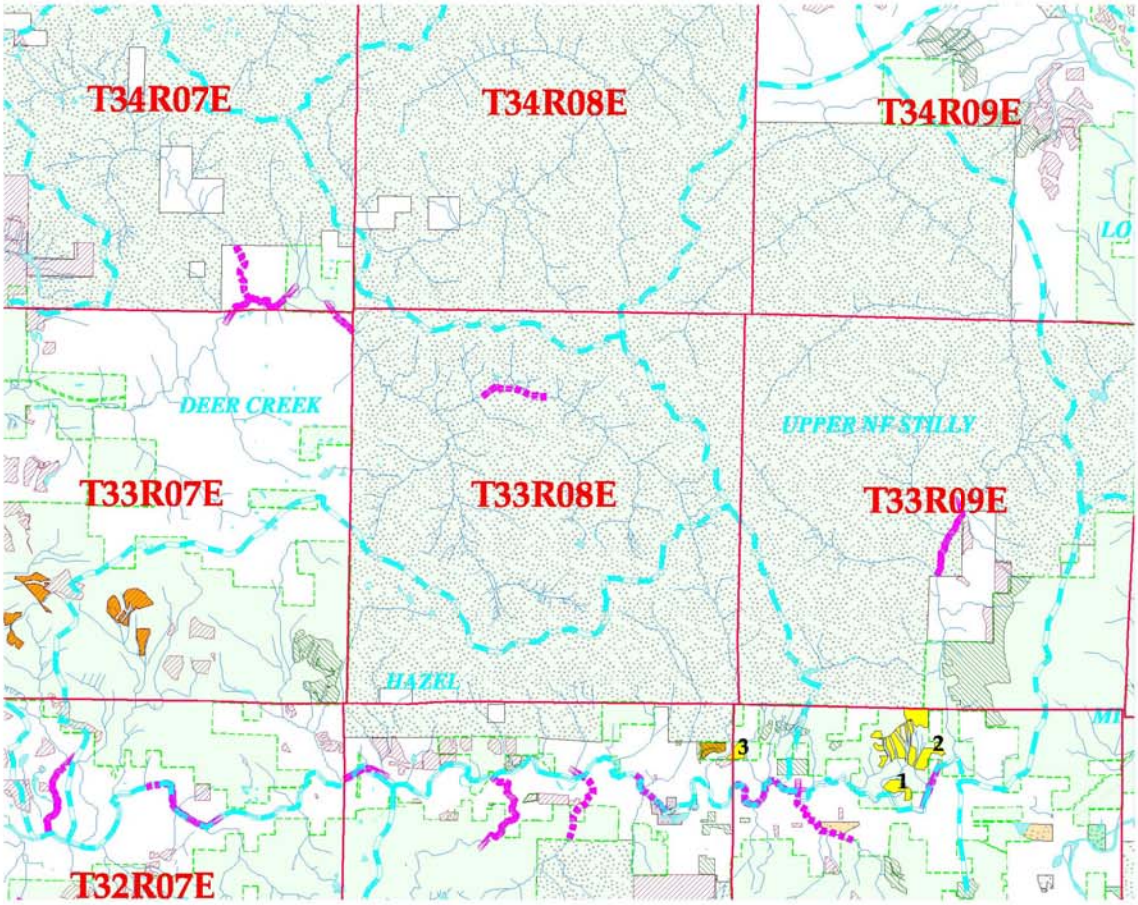

Scale 1:145,653

0 2 4 6 8 10 miles

N

DNR Harvests
TEXAS T Timber Sale
Sold Sales

Approved Forest Practices
Even-aged
Uneven-aged

(Approvals represent data from last seven years only)

DNR-Managed Land

Major Public Lands
Dept. of Wildlife
State Parks & Rec.
Other State
National Forest
USFS Wilderness
Nat. Park/Rec./Monument
US Fish & Wildlife

Bureau of Reclamation
BLM
Dept. of Energy
Dept. of Defense
Other Federal
Tribal Lands
County Lands
Municipal

WAU Boundary
Stream Types 1-4
303D Listed Water (2004) for Sedimentation, Temperature or TMDL
NAP's & NRCA's

Water Bodies

Watershed Administrative Unit (WAU) Map

Map created on November 25, 2008