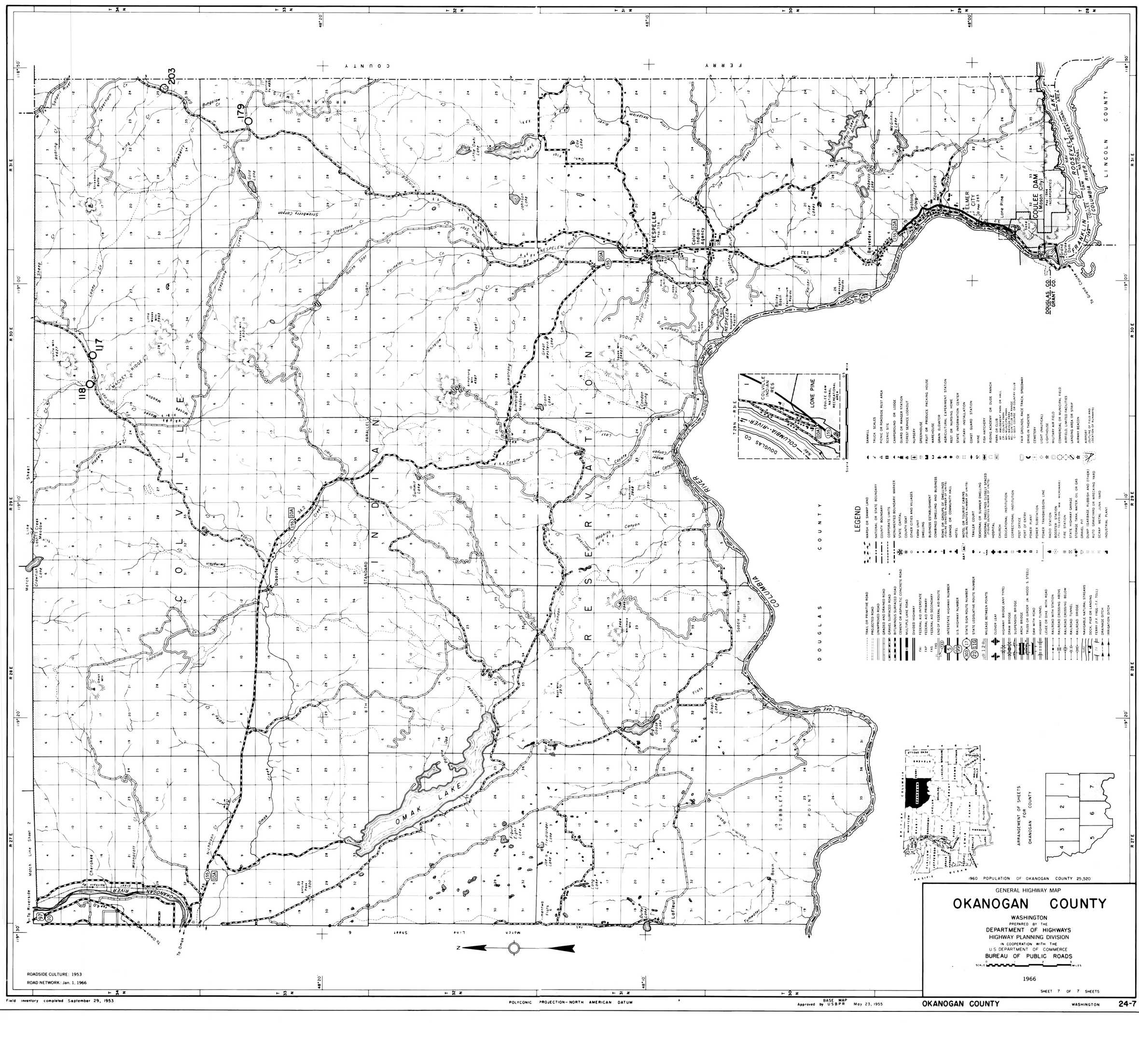

OFR

69-2

Plate 21

OFR
69-2
late 22

GENERAL HIGHWAY MAP
PEND OREILLE COUNTY
WASHINGTON

PREPARED BY THE
DEPARTMENT OF HIGHWAYS
HIGHWAY PLANNING DIVISION
IN COOPERATION WITH THE
U.S. DEPARTMENT OF COMMERCE
BUREAU OF PUBLIC ROADS

1966

SHEET 1 OF 2 SHEETS

1960 POPULATION OF PEND OREILLE COUNTY 6914

ARRANGEMENT OF SHEETS FOR PEND OREILLE COUNTY

LEGEND

TRAIL OR PRIMITIVE ROAD
PROJECTED ROAD
IMPROVED UNSURFACED ROAD
GRAVEL SURFACED ROAD
BITUMINOUS SURFACED ROAD
CEMENT OR ASPHALTIC CONCRETE ROAD
MULTIPLE LANE ROAD
DIVIDED HIGHWAY
FAI FEDERAL AID INTERSTATE
FAS FEDERAL AID PRIMARY
FAS FEDERAL AID SECONDARY
END OF FEDERAL AID ROUTE
INTERSTATE HIGHWAY NUMBER
U.S. HIGHWAY NUMBER
STATE SIGN ROUTE NUMBER
STATE (SECONDARY) ROUTE NUMBER
MILEAGE BETWEEN POINTS
CLOVER LEAF
HIGHWAY BRIDGE (ANY TYPE)
DRAW BRIDGE
SUSPENSION BRIDGE
ARCH BRIDGE
TRUSS OR GIRDER (W. WOOD S. STEEL)
DAM WITH ROAD
HIGHWAY TUNNEL
LEVEE OR DIKE WITH ROAD
RAILROAD WITH STATION
RAILROAD CROSSING ABOVE
RAILROAD CROSSING BELOW
RAILROAD TUNNEL
RAILROAD BRIDGE
INTERMITTENT STREAMS
DOCK, PIER OR LANDING
FERRY (F.F. FREE, T.F. TOLL)
DRAINAGE DITCH
IRRIGATION DITCH
MARSH OR SWAMP LAND
NATIONAL OR STATE BOUNDARY
COUNTY BOUNDARY
CORPORATE LIMITS
MONUMENTED BOUNDARY MARKER
STATE CAPITAL
COUNTY SEAT
OTHER CITIES AND VILLAGES
FARM UNIT
DWELLING
BUSINESS ESTABLISHMENT
COMBINED DWELLING AND BUSINESS
POWL OR GROUP OF DWELLINGS (FIGURE DENOTES NUMBER OF UNITS)
GRANGE OR COMMUNITY HALL
HOTEL
MOTEL OR TOURIST CABINS (FIGURE DENOTES NUMBER OF UNITS)
TRAILER COURT
SEMI-PERMANENT SUMMER DWELLING
SEASONAL DWELLINGS CLOSELY SPACED (FIGURE DENOTES NUMBER OF UNITS)
HISTORICAL
CHURCH
EDUCATIONAL INSTITUTION
CORRECTIONAL INSTITUTION
POST OFFICE
PORT OF ENTRY
POWER PLANT
POWER TRANSMISSION LINE
RADIO STATION
TELEVISION OR TELEVISION AND MICROWAVE
FIRE STATION
STATE HIGHWAY GARAGE
STORAGE FOR NATURAL GAS OR GAS
GRAVEL PIT
DUMP (GARBAGE, RUBBISH AND OTHER)
AUTO GRAVEYARD OR WRECKING YARD
SCRAP METAL JUNK YARD
INDUSTRIAL PLANT
SAWMILL
TRUCK SCALES
PICNIC OR ROADSIDE REST AREA
SCENIC SITE
CAMPGROUND OR LODGE
GUARD OR RANGER STATION
FOREST SERVICE LOOKOUT
NURSERY
GREENHOUSE
FRUIT OR PRODUCE PACKING HOUSE
WAREHOUSE
GRAIN ELEVATOR
AGRICULTURAL EXPERIMENT STATION
REST OR NURSING HOME
STATE INFORMATION CENTER
MILITARY INSTALLATION
COAST GUARD STATION
MINE
FISH HATCHERY
RANCH OR DUDE RANCH
PARK OR RECREATION AREA OR HALL
SP. AMUSEMENT PARK OR HALL
SP. MUNICIPAL PARK
SP. GOLF COURSE OR COUNTRY CLUB
FAIR GROUNDS, RACE TRACK, SPEEDWAY
DRIVE-IN THEATER
CEMETERY
LIGHT (NAUTICAL)
LIGHTHOUSE
MILITARY AIR FIELD
COMMERCIAL OR MUNICIPAL FIELD
LANDING AREA OR STRIP
AIRWAY BEACON
AIRPORT (OUTLINE OF FIELD AND LOCATION OF RUNWAYS)

ROADSIDE CULTURE: August 1947
ROAD NETWORK: Jan. 1, 1966

Field inventory completed August 11, 1947

POLYCONIC PROJECTION—NORTH AMERICAN DATUM

BASE MAP Approved by USBPR Nov 4 1964 Oct 12 1966

PEND OREILLE COUNTY WASHINGTON 26-1

GENERAL HIGHWAY MAP
PEND OREILLE COUNTY

WASHINGTON

PREPARED BY THE
DEPARTMENT OF HIGHWAYS
HIGHWAY PLANNING DIVISION
IN COOPERATION WITH THE
U.S. DEPARTMENT OF COMMERCE
BUREAU OF PUBLIC ROADS

SCALE 0 1 2 3 MILES

1966

SHEET 2 OF 2 SHEETS

1960 POPULATION OF PEND OREILLE COUNTY 6914

ROADSIDE CULTURE: August 1947

ROAD NETWORK: Jan. 1, 1966

Field inventory completed August 11, 1947

POLYCONIC PROJECTION - NORTH AMERICAN DATUM

BASE MAP
Approved by USBPR Nov. 4, 1954, Oct 12, 1966

ARRANGEMENT OF SHEETS FOR PEND OREILLE COUNTY

1 2

LEGEND

- TRAIL OR PRIMITIVE ROAD
- PROJECTED ROAD
- IMPROVED ROAD
- GRADED AND DRAINED ROAD
- GRAVEL SURFACED ROAD
- BITUMINOUS SURFACED ROAD
- CEMENT OR ASPHALTIC CONCRETE ROAD
- MULTIPLE LANE ROAD
- DIVIDED HIGHWAY
- FAP — FEDERAL AID PRIMARY ROUTE
- FAS — FEDERAL AID SECONDARY
- FAI — END OF FEDERAL AID ROUTE
- INTERSTATE HIGHWAY NUMBER
- U.S. HIGHWAY NUMBER
- STATE SIGN ROUTE NUMBER
- STATE LEGISLATIVE ROUTE NUMBER
- MILEAGE BETWEEN POINTS
- CLOVER LEAF
- HIGHWAY BRIDGE (ANY TYPE)
- TUNNEL
- SUSPENSION BRIDGE
- ARCH BRIDGE
- TRUSS OR GIRDER (W. WOOD & STEEL)
- DAM WITH ROAD
- HIGHWAY TUNNEL
- LEVEE OR DIKE WITH ROAD
- RAILROAD WITH STATION
- RAILROAD CROSSING ABOVE
- RAILROAD CROSSING BELOW
- RAILROAD BRIDGE
- NAVIGABLE NATURAL STREAMS
- DOCK, PIER OR LANDING
- FERRY (F.F. FREE F.F. TOLL)
- DRAINAGE DITCH
- IRRIGATION DITCH
- MARSH OR SWAMP LAND
- NATIONAL OR STATE BOUNDARY
- COUNTY BOUNDARY
- CORPORATE LIMITS
- MONUMENTED BOUNDARY MARKER
- STATE CAPITAL
- COUNTY SEAT
- OTHER CITIES AND VILLAGES
- FARM UNIT
- DWELLING
- BUSINESS ESTABLISHMENT
- COMBINED DWELLING AND BUSINESS
- POWER OR GROUPS OF DWELLINGS
- PUBLIC BUILDING (SCHOOL, CHURCH, GRANGE OR COMMUNITY HALL
- HOTEL
- MOTEL OR TOURIST CABINS
- CAMP GROUND (NUMBER OF UNITS)
- TRAILER COURT
- SEASONAL OR SUMMER DWELLING
- SEASONAL (MILLING, LOGGING CAMP)
- HOSPITAL
- CHURCH
- EDUCATIONAL INSTITUTION
- CORRECTIONAL INSTITUTION
- POST OFFICE
- POWER PLANT
- POWER SUBSTATION
- POWER TRANSMISSION LINE
- RADIO STATION
- BOOSTER STATION (TV, FM, FM-TV, MICROWAVE)
- FIRE STATION
- STATE HIGHWAY GARAGE
- STORAGE TANK, WATER OIL OR GAS
- GRAVEL PIT
- DUMP (GARBAGE, RUBBISH AND OTHER)
- AUTO GRAVEYARD OR WRECKING YARD
- SCRAP METAL JUNK YARD
- INDUSTRIAL PLANT
- SAWMILL
- TRUCK SCALES
- PICNIC OR ROADSIDE REST AREA
- SCENIC SITE
- CAMPGROUND OR LODGE
- GUARD OR RANGER STATION
- FOREST SERVICE LOOKOUT
- NURSERY
- GREENHOUSE
- FRUIT OR PRODUCE PACKING HOUSE
- FRUIT STORAGE
- GRAIN ELEVATOR
- AGRICULTURAL EXPERIMENT STATION
- REST OR NURSING HOME
- STATE INFORMATION CENTER
- MILITARY INSTALLATION
- COAST GUARD STATION
- MINE
- FISH HATCHERY
- RIDING ACADEMY OR DUDE RANCH
- PARK OR CLUB (NAME OF PARK OR HALL)
- CITY OR COUNTY PARK
- RECREATIONAL AREAS (NAME OF AREA)
- FAIR GROUNDS, RACE TRACK, SPEEDWAY
- DRIVE-IN THEATER
- CEMETERY
- LIGHT (NAUTICAL)
- LIGHTHOUSE
- MILITARY AIR FIELD
- COMMERCIAL OR MUNICIPAL FIELD
- AIRFIELD, LIMITED FACILITIES
- LANDING AREA OR STRIP
- AIRWAY BEACON
- AIRPORT (NAME OF FIELD AND LOCATION OF RUNWAYS)

T.30 & 31 N. — R.44 & 45 E. W.M.

LAKE DIAMOND

T.32 & 33 N. R.44 E. W.M.

Usk

Cottonwood

T.31 N. R.45 E. W.M.

NEWPORT
Pop. 1913

Little Pend Oreille Wildlife Refuge

COLVILLE NATIONAL FOREST

KALISPEL INDIAN RESERVATION

PEND OREILLE RIVER NAV

To Spokane

To Blanchard, Idaho

To Priest River

OFR
69-2
Plate 23

OFR

69-2

Plate 24

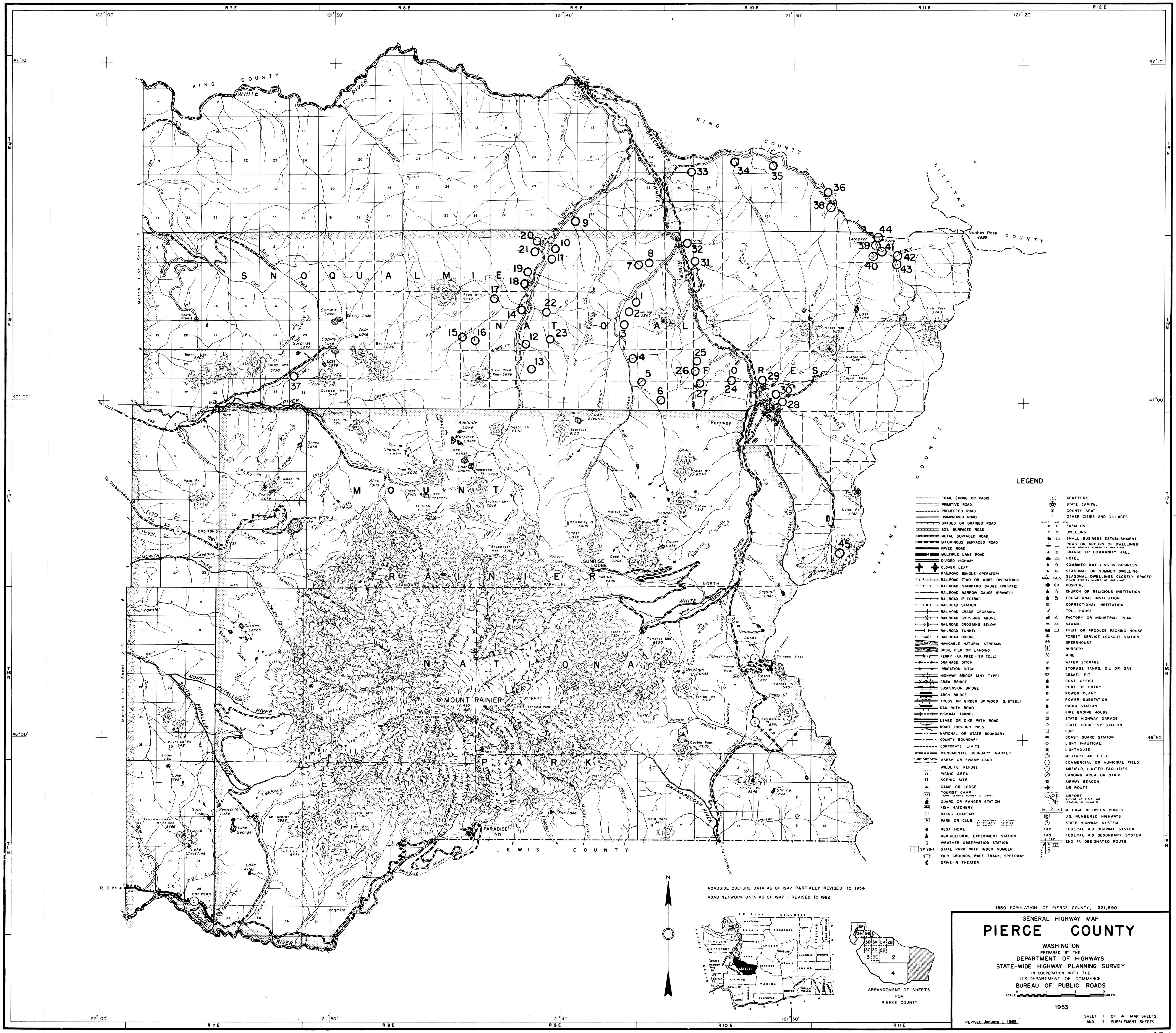

Field inventory completed January 11, 1947 Reinventory completed February 27, 1956 — POLYCONIC PROJECTION-NORTH AMERICAN DATUM — BASE MAP Approved by U.S.B.P.R. February 1, 1954 — PIERCE COUNTY — WASHINGTON — 27-1