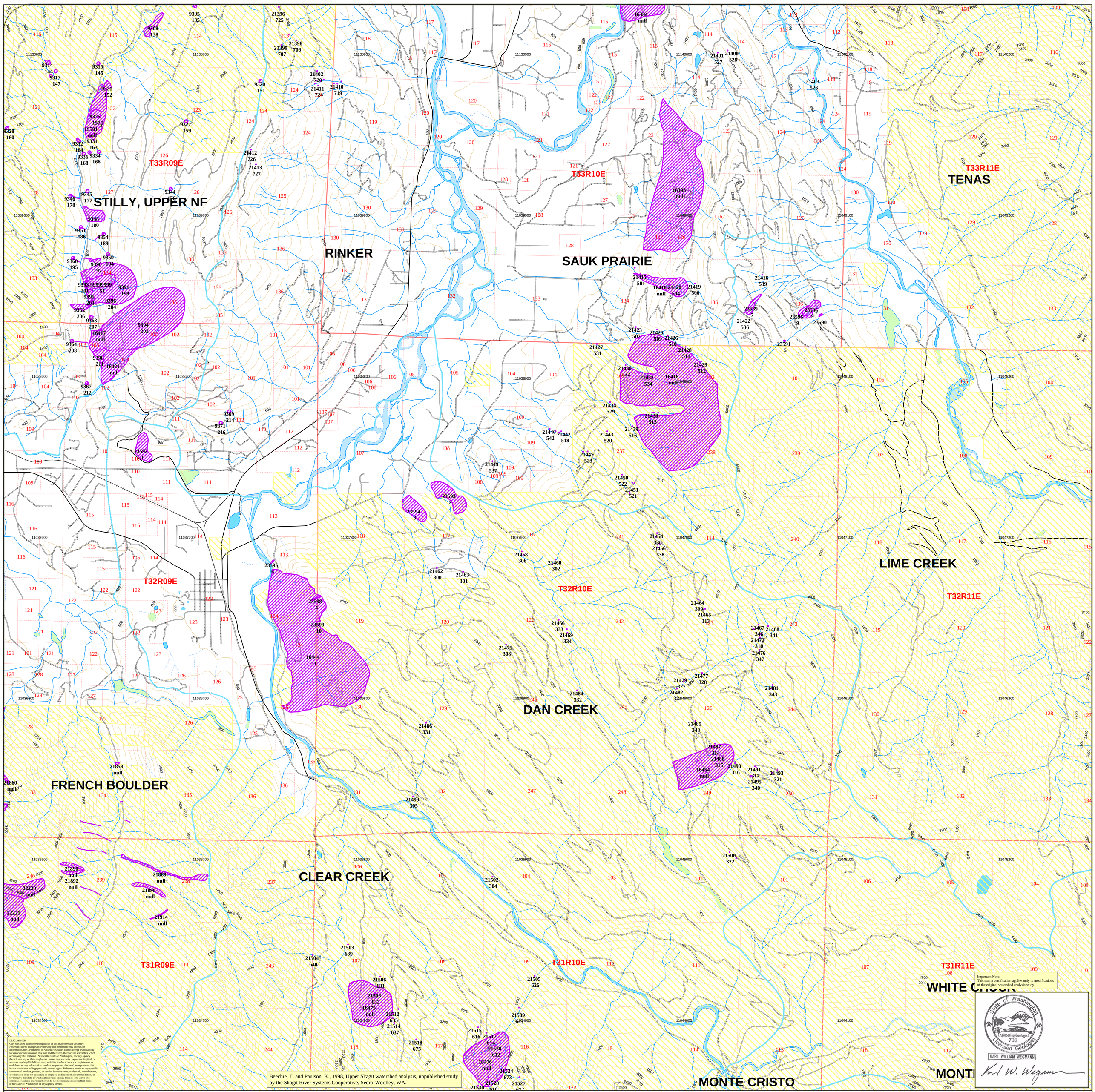


# LHZ -- Landslide Inventory -- Final A-1 Map -- Clear Creek, Dan Creek, & Lime Creek -- June 28th, 2004

0 0.5 1 2 3 4 Miles

1 inch equals 2,000 feet

N W E S

- LSI Landslides
- LSI Landslide Arcs
- Non LHZ Project Lands
- Paved Road Surface
- Unpaved Road Surface
- Unknown Road Surface
- Railroad
- Water Type 1-5
- Water Type 9
- Wetlands
- Flats (tidal, mud, sand, gravel)
- Bays, estuaries, oceans
- Streams
- Lake or pond
- Watershed Boundary
- Township Lines
- Section lines
- 200' Contours
- master10k tic

Landslide polygons are labled with the LSI_UNIQID from the LSI coverage and the SLIDE_ID from LSI_DATA.
Only State and Private lands are shown in entirety for this watershed .