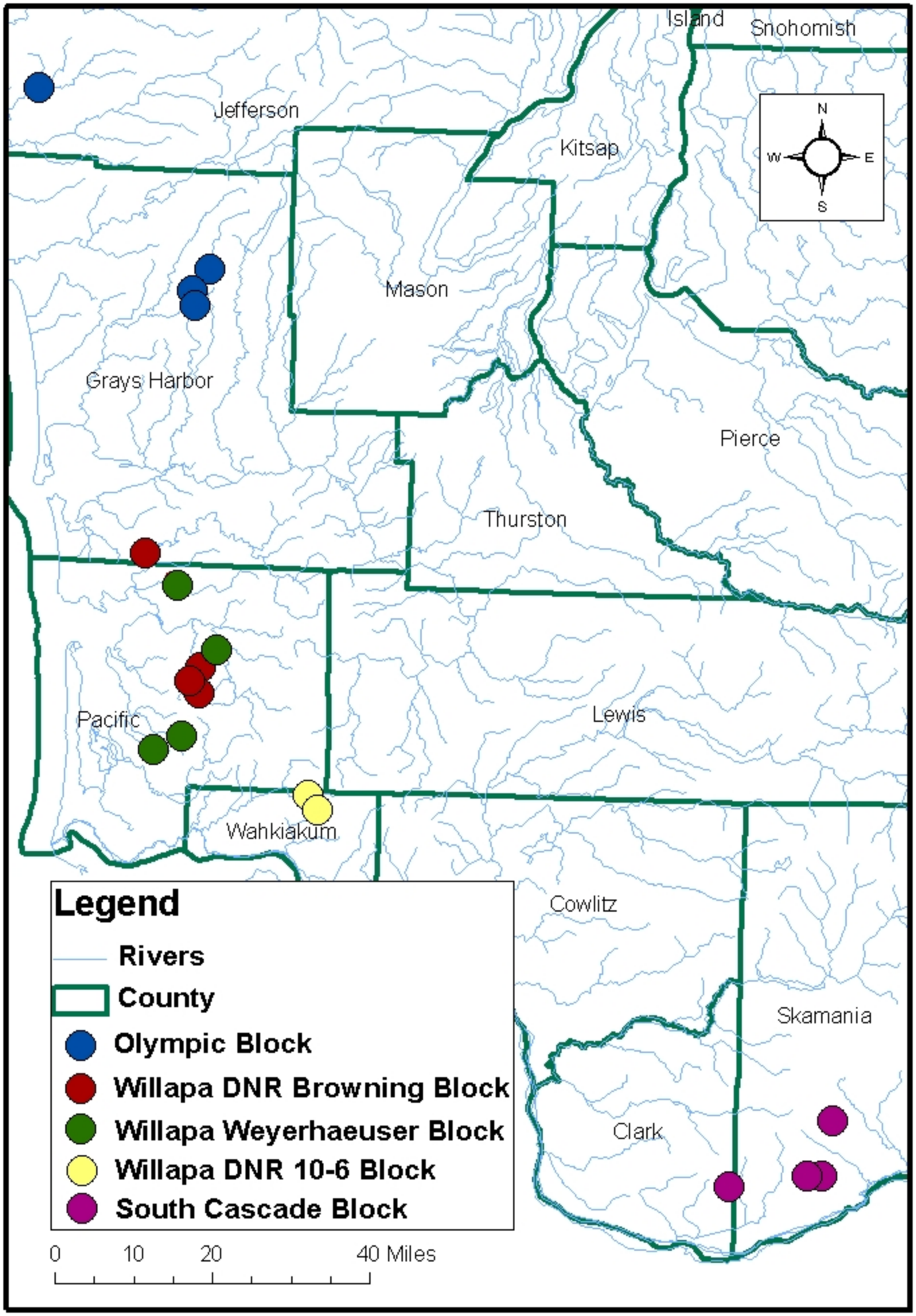Distribution of Type N Basins