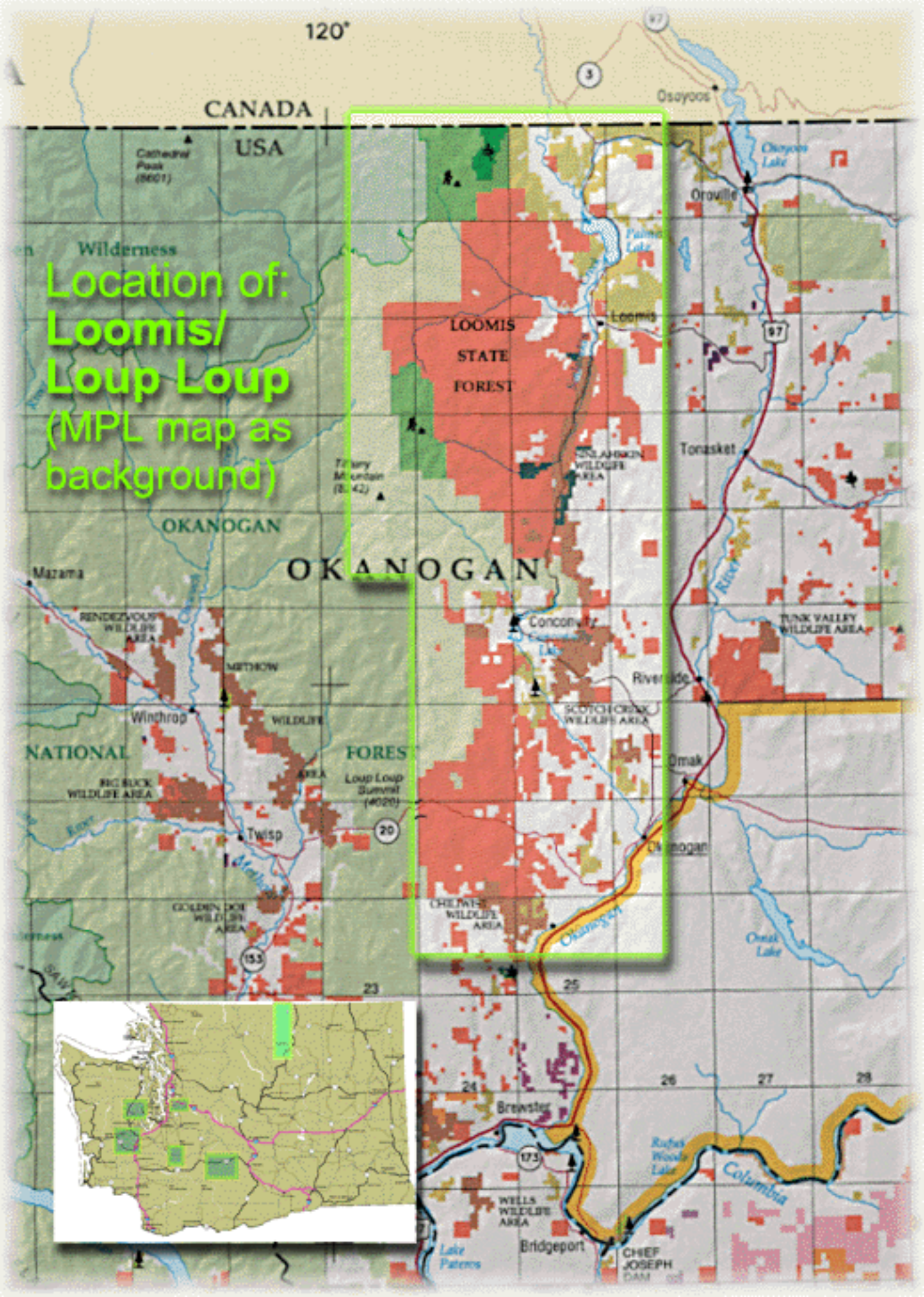

Location of:
Loomis/
Loup Loup
(MPL map as
background)
120°
CANADA
USA
Cathedral Peak (8601)
Wilderness
Osoyoos
Osoyoos Lake
Oroville
Loomis
LOOMIS
STATE
FOREST
Tonasket
OKANOGAN
OKANOGAN
Mazama
RENDEZVOUS WILDLIFE AREA
METHOW
Winthrop
WILDLIFE
NATIONAL
FOREST
BIG BUCK WILDLIFE AREA
Loup Loup Summit (4020)
Twisp
Methow
GOLDEN DOE WILDLIFE AREA
Conconully
Riverside
SCOTCH CREEK WILDLIFE AREA
TUNK VALLEY WILDLIFE AREA
Omak
Okanogan
CHIEJWEE WILDLIFE AREA
Okanogan
Omak Lake
Brewster
Rufus Woods Lake
Columbia
WELLS WILDLIFE AREA
Bridgeport
Lake Pateros
CHIEF JOSEPH DAM