



State of Washington

Department of Natural Resources

Hilary S. Franz, Commissioner of Public Lands

TO: Members of the Board of Natural Resources

FROM: Product Sales and Leasing Division

SUBJECT: Timber Sales Packet to be Presented at the
April Board Meeting

Attached is a package of timber sales proposed for auction in upcoming months. This packet will be presented to the Board of Natural Resources at the April 2, 2024 Board Meeting.

SUMMARY OF PROPOSED BOARD SALES

APRIL 2024 BNR MEETING

4/2/2024

| No. | County | Region | Agree # | FSC [∞] | | Sale Name | Species | Harvest | | Stand Origin(s) | Harvest Type | Volume MBF/Acre | Value/MBF | Total MBF | Total Minimum Bid Value |
|---------------|---------|--------|---------|---------------------------------------|-------|---------------------|------------------------|------------|------------|-----------------|----------------------|-----------------|--------------|--------------|-------------------------|
| | | | | ∞ | Trust | | | Acres | Acres | | | | | | |
| 1 | Clallam | OLY | 101079 | 01-100% | | RIDGE RUN | WW- 51%, DF-42%, RA-7% | 175 | 104 | 1955-1970 | VRH | 32 | \$80 | 5,629 | \$448,000 |
| 2 | Lewis | PC | 105129 | 03-100% | | CHOKER BELL VRH RMZ | DF-88%, RA-12% | 116 | 28 | 1977-1978 | VRH 91%, Thinning 9% | 15 | \$312 | 1,788 | \$558,000 |
| 3 | Skagit | NW | 101659 | 01-24%, 03-23%, 04-31%, 07-5%, 10-17% | | EAST CAVANAUGH SWT | DF-79%, WW-19%, RA-2% | 268 | 24 | 1977-1996 | VDT | 8 | \$148 | 2,097 | \$310,000 |
| Totals | | | | | | | | 559 | 156 | | | 17 | \$138 | 9,514 | \$1,316,000 |

| Trust Codes: | | | | Harvest Type: | | | | Species Codes: | | | |
|--------------------------------|--|--------------------------|--|-------------------------------------|--|--------------------------------|--|--|--|-------------------|--|
| 01=State Forest Board Transfer | | 07=Capitol Building | | 12=Community College Forest Reserve | | VRH=Variable Retention Harvest | | DF=Douglas-fir | | WL=Western larch | |
| 02=State Forest Board Purchase | | 08=Normal School | | 38=Washington State University | | VDT=Variable Density Thinning | | RA=Red alder (all hardwoods) | | PP=Ponderosa pine | |
| 03=Common School & Indemnity | | 09=Escheat | | 41=University Repayment | | CT=Commercial Thinning | | RC=Western redcedar | | LP=Lodgepole pine | |
| 04=Agricultural School | | 10=Scientific School | | 42=Forest Board Repayment | | UM=Uneven-aged Mgmt | | WW=White Woods (hemlock and true firs) | | | |
| 05=University - Transferred | | 11=University - Original | | 77=Water Pollution Control | | SR=Shelterwood Removal | | | | | |
| 06=C.E.P. & R.I. | | | | | | | | | | | |

∞ If marked, all or part of this sale Forest Stewardship Council® (FSC)-certified (certificate No. BV-FM/COC-080501)

Note: Contract harvest sort sales above list the total minimum bid as delivered values, not stumpage. The net or stumpage value will be realized after the harvesting costs are paid out.

SEPA SUMMARY OF PROPOSED BOARD SALES

| No. | Sale Name | FPA Class | SEPA Determination | Comments Received During SEPA Review Period |
|-----|---------------------|-----------|--------------------|---|
| 1 | RIDGE RUN | 4 | DNS | |
| 2 | CHOKER BELL VRH RMZ | 3 | DNS | |
| 3 | EAST CAVANAUGH SWT | 3 | DNS | |

* ALL DOCUMENTS ARE AVAILABLE TO THE BOARD AND THE PUBLIC FOR REVIEW



TIMBER NOTICE OF SALE

SALE NAME: RIDGE RUN

AGREEMENT NO: 30-103766

AUCTION: May 29, 2024 starting at 10:00 a.m.,
Olympic Region Office, Forks, WA

COUNTY: Clallam

SALE LOCATION: Sale located approximately 7 miles west of Clallam Bay, WA

**PRODUCTS SOLD
AND SALE AREA:**

All timber, excluding downed red cedar, trees marked with a band of blue paint or bounded out by leave tree area tags; bounded by timber sale boundary tags, P-1620, and P-1600 in Unit 1; timber sale boundary tags, P-1600, and P-1601 in Unit 2; timber sale boundary tags, timber type change, P-3200, and P-1000 in Unit 3; timber sale boundary tags and P-1000 in Units 4 & 5; timber sale boundary tags, timber type change, and the 11+25 Spur Road in Unit 6; timber sale boundary tags in Unit 7.

All forest products above located on part(s) of Sections 7 all in Township 31 North, Range 12 West, Sections 11, 12, 13 and 14 all in Township 31 North, Range 13 West, W.M., containing 175 acres, more or less.

CERTIFICATION: This sale is certified under the Sustainable Forestry Initiative® program Standard (cert no: BVC-SFIFM-018227)

ESTIMATED SALE VOLUMES AND QUALITY:

| Species | Avg DBH | Ring Count | Total MBF | MBF by Grade | | | | | | | | |
|-------------|---------|------------|-----------|--------------|----|----|----|----|-------|-------|-----|----|
| | | | | 1P | 2P | 3P | SM | 1S | 2S | 3S | 4S | UT |
| Hemlock | 15.9 | 6 | 2,905 | | | | | | 1,492 | 1,033 | 330 | 50 |
| Douglas fir | 17.8 | 6 | 2,349 | | | | | | 1,289 | 815 | 245 | |
| Red alder | 14 | | 369 | | | | | | | 129 | 226 | 14 |
| Redcedar | 17.7 | | 6 | | | | | | | 6 | | |
| Sale Total | | | 5,629 | | | | | | | | | |

MINIMUM BID: \$448,000.00

BID METHOD: Sealed Bids

PERFORMANCE

SECURITY: \$89,600.00

SALE TYPE: Lump Sum

EXPIRATION DATE: October 31, 2027

ALLOCATION: Export Restricted

BID DEPOSIT: \$44,800.00 or Bid Bond. Said deposit shall constitute an opening bid at the appraised price.

HARVEST METHOD: 5% Ground/ 95% Cable. Forest products sold under this contract shall be harvested and removed using cable, cable-tethered, and ground based equipment. Cable-tethered equipment is limited to sustained slopes of 75 percent and less. Ground based equipment is limited to tracked equipment on sustained slopes that are 45 percent and less. Rubber tired skidders, shovel logging and cable assist/tethered logging must meet rutting and skidding requirements and a harvest plan must be submitted and approved by the Contract Administrator. Authority to use other equipment or to operate outside the equipment specifications detailed above must be approved in writing by the State.

Logs being yarded over inner gorge in unit 3 must be bucked to no longer than 40ft log lengths.



TIMBER NOTICE OF SALE

30' Equipment Limitations Zone (ELZ) on all typed water.

ROADS: 65.57 stations of optional construction. 769.15 stations of optional prehaul maintenance. 1.25 stations of decommissioning. Road construction will not be permitted from April 1 to September 23 unless authorized in writing by the Contract Administrator. On the P-1000 (stations 78+90-82+75, 160+40-180+65) Timber felling, road work or operation of heavy equipment performed during the marbled murrelet nesting season (April 1st through September 23rd), is restricted to, two hours after sunrise to two hours before sunset. This does not apply to hauling timber, rock, or equipment.

All activities utilizing the P-1600 from stations 81+00 to 102+50 is limited to a 3 month operating window from May 29 to September 30, 2025. Two weeks notice is required before closing the road.

ACREAGE DETERMINATION

CRUISE METHOD: Sale acreage was 99% GPS'd and 1% estimated, sale units were cruised using a variable plot sample.

FEES: \$95,693.00 is due on day of sale. \$9.00 per MBF is due upon removal. These are in addition to the bid price.

SPECIAL REMARKS: There is a locked gate on the Mary Clark Pit and a locked gate on the P-1000 - contact the Olympic Region Dispatch Center at 360-374-2800 to obtain a AA1 key.

TIMBER SALE MAP

SALE NAME: RIDGE RUN
AGREEMENT #: 30-103766
TOWNSHIP(S): T31 R13W, T31 R12W
TRUST(S): State Forest Transfer (1)

REGION: Olympic Region
COUNTY(S): Clallam
ELEVATION RGE: 500'-1500'

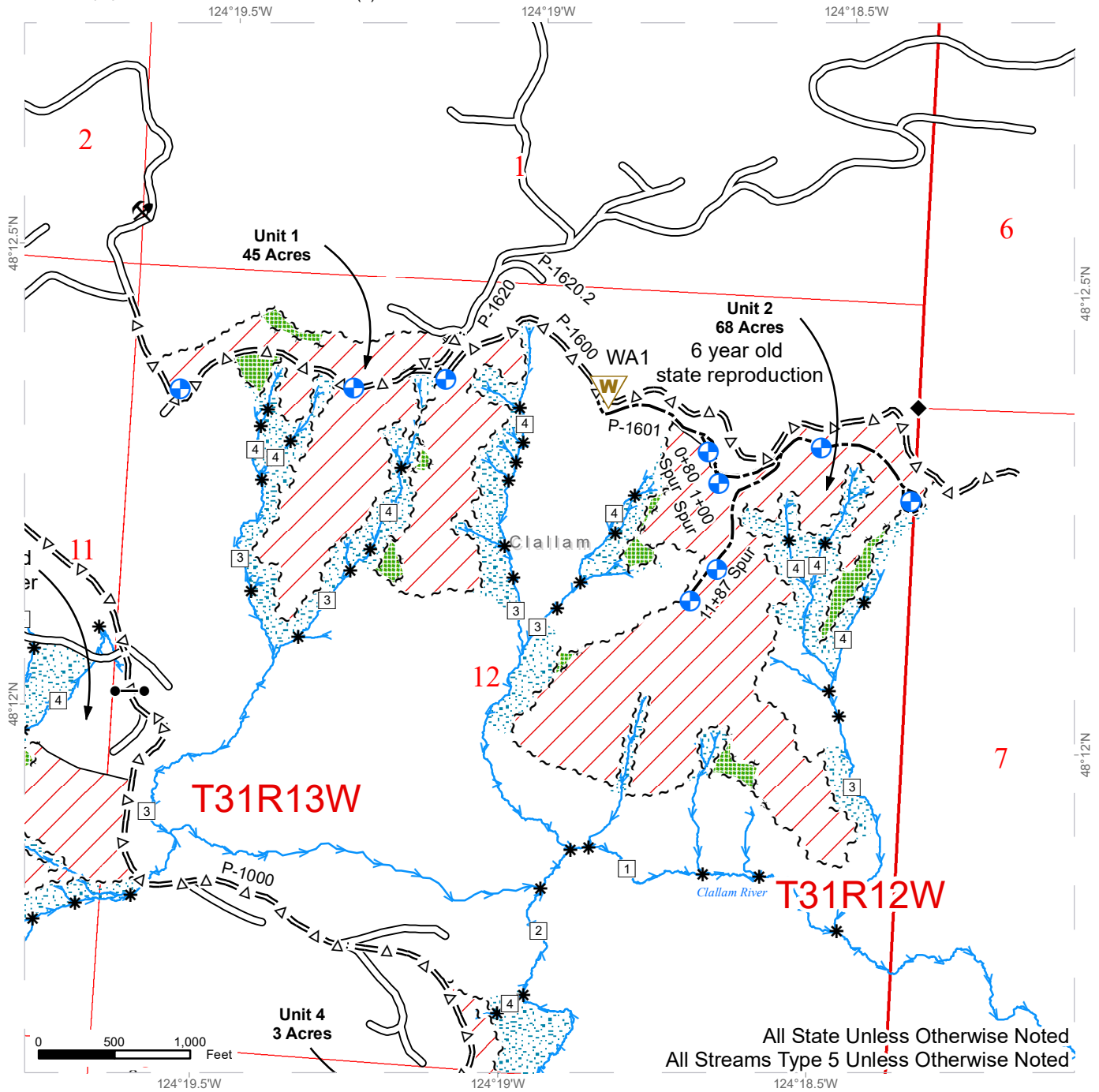

All State Unless Otherwise Noted
 All Streams Type 5 Unless Otherwise Noted

| | | |
|-----------------------------------|---------------------|--------------------------------|
| ~ ~ ~ Sale Boundary Tags | ⊕ Proposed Landing | ◆ Survey Monument |
| ~ ~ ~ Leave Tree Tags | W Waste Area | ▒ Leave Tree Area |
| — Timber Type Change | → Streams | ▒ Riparian Mgt Zone |
| — Existing Roads | □ Stream Type | ▒ Variable Retention Harvest |
| =Δ= Optional Pre-Haul Maintenance | * Stream Type Break | ▒ Public Land Survey Townships |
| --- Optional Construction | | ▒ Public Land Survey Sections |
| — Designated Skid Trail | | ▒ DNR Managed Lands |



TIMBER SALE MAP

SALE NAME: RIDGE RUN
AGREEMENT #: 30-103766
TOWNSHIP(S): T31 R13W, T31 R12W
TRUST(S): State Forest Transfer (1)

REGION: Olympic Region
COUNTY(S): Clallam
ELEVATION RGE: 500'-1500'

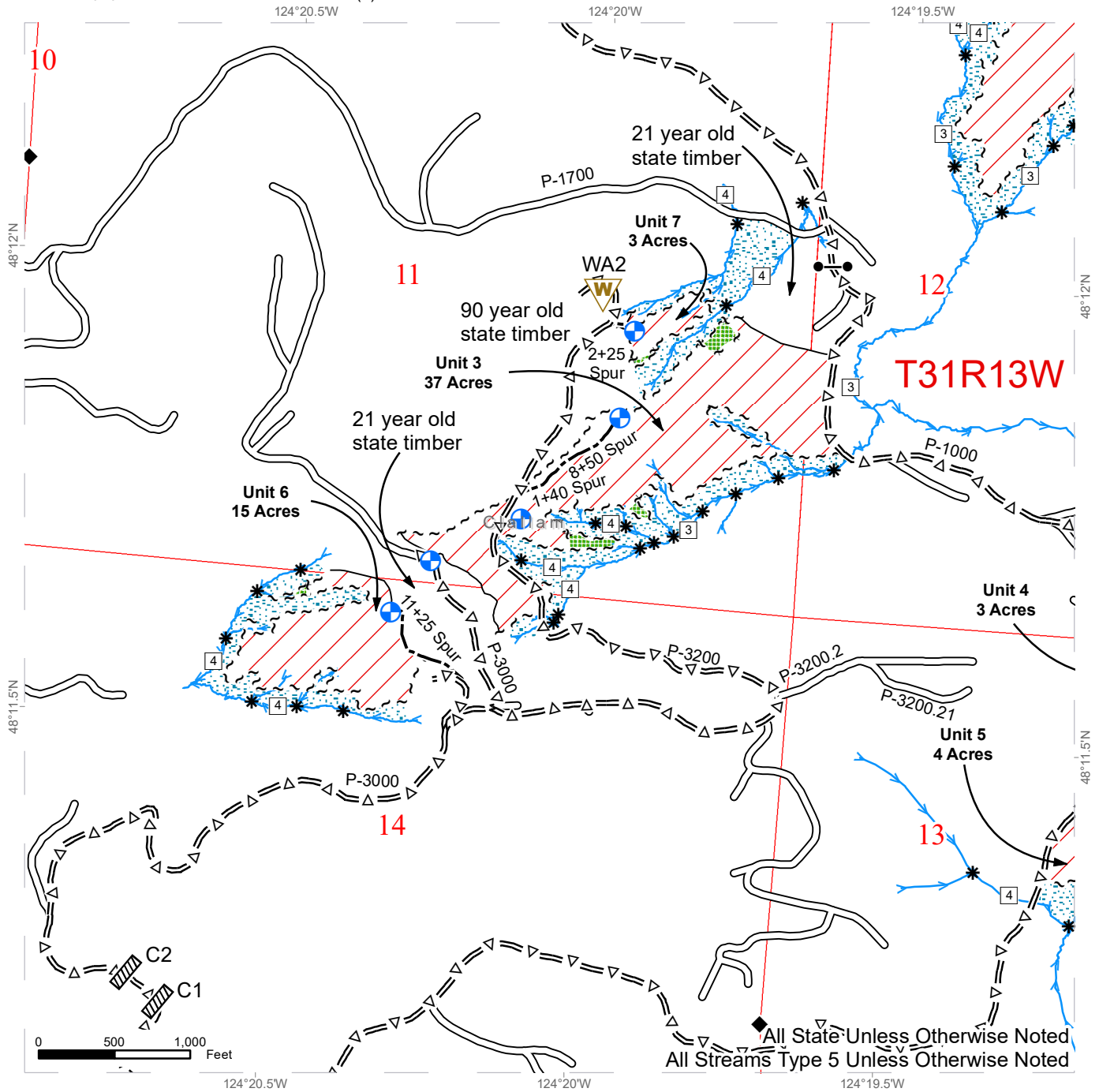

All State Unless Otherwise Noted
 All Streams Type 5 Unless Otherwise Noted

| | | |
|-----------------------------------|---------------------|--------------------------------|
| ~ ~ ~ Sale Boundary Tags | ▨ Stream Crossing | ◆ Survey Monument |
| ~ ~ ~ Leave Tree Tags | ⊕ Proposed Landing | ▨ Leave Tree Area |
| — Timber Type Change | ⚠ Waste Area | ▨ Riparian Mgt Zone |
| — Existing Roads | → Streams | ▨ Variable Retention Harvest |
| =Δ= Optional Pre-Haul Maintenance | □ Stream Type | ▨ Public Land Survey Townships |
| --- Optional Construction | * Stream Type Break | ▨ Public Land Survey Sections |
| | | ▨ DNR Managed Lands |



TIMBER SALE MAP

SALE NAME: RIDGE RUN
AGREEMENT #: 30-103766
TOWNSHIP(S): T31 R13W, T31 R12W
TRUST(S): State Forest Transfer (1)

REGION: Olympic Region
COUNTY(S): Clallam
ELEVATION RGE: 500'-1500'

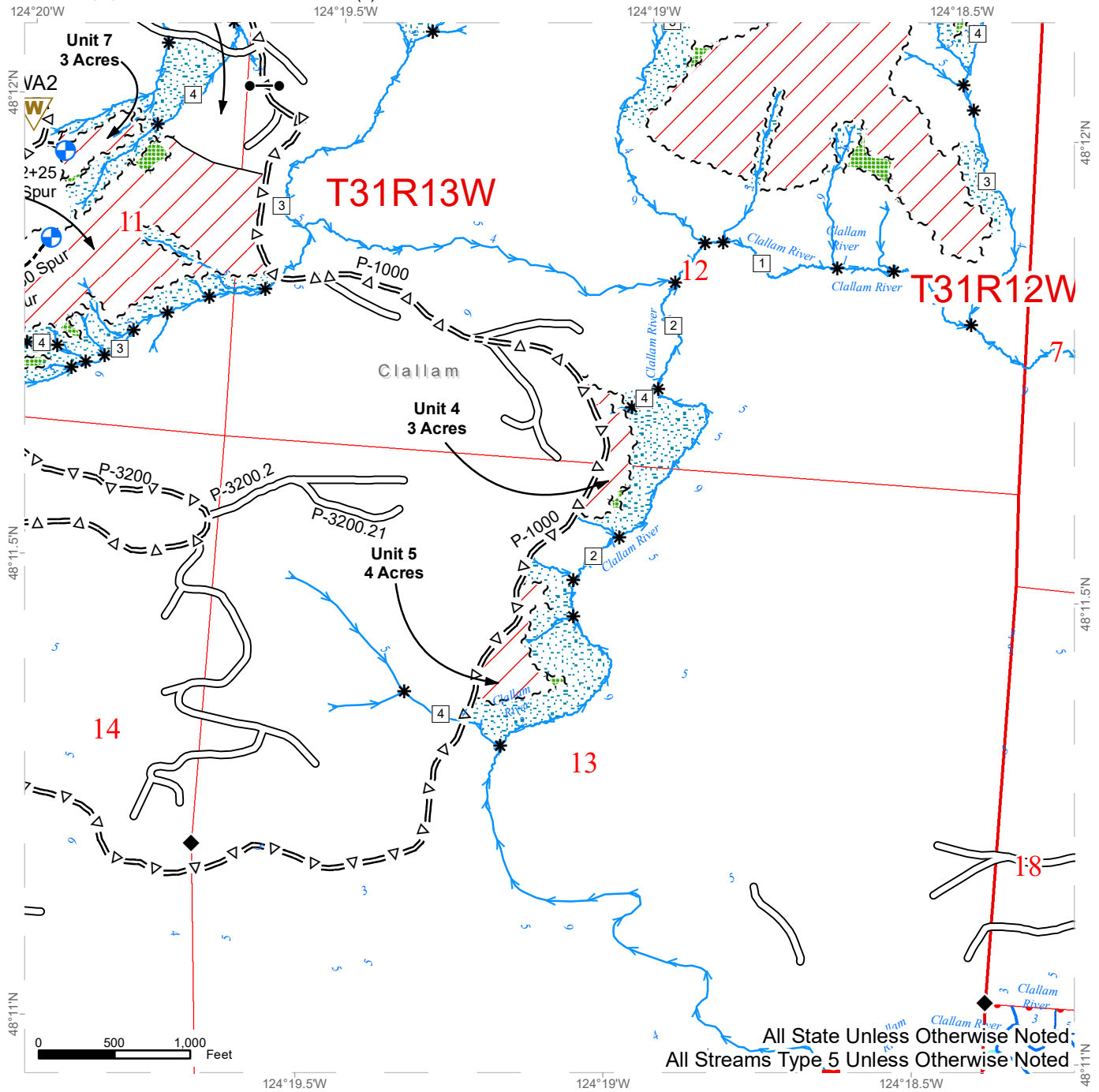

All State Unless Otherwise Noted
 All Streams Type 5 Unless Otherwise Noted

| | | |
|-----------------------------------|---------------------|--------------------------------|
| ~ ~ ~ Sale Boundary Tags | ⊕ Proposed Landing | ◆ Survey Monument |
| ⋈ ⋈ ⋈ Leave Tree Tags | W Waste Area | ▒ Leave Tree Area |
| — Timber Type Change | → Streams | ▒ Riparian Mgt Zone |
| — Existing Roads | □ Stream Type | ▒ Variable Retention Harvest |
| =Δ= Optional Pre-Haul Maintenance | * Stream Type Break | ▒ Public Land Survey Townships |
| - - - Optional Construction | | ▒ Public Land Survey Sections |
| | | ▒ DNR Managed Lands |



DRIVING MAP

SALE NAME: RIDGE RUN
AGREEMENT#: 30-103766
TOWNSHIP(S): T31R13W, T31R12W
TRUST(S): State Forest Transfer Trust (01)

REGION: Olympic Region
COUNTY(S): Clallam
ELEVATION RGE: 500'-1500'

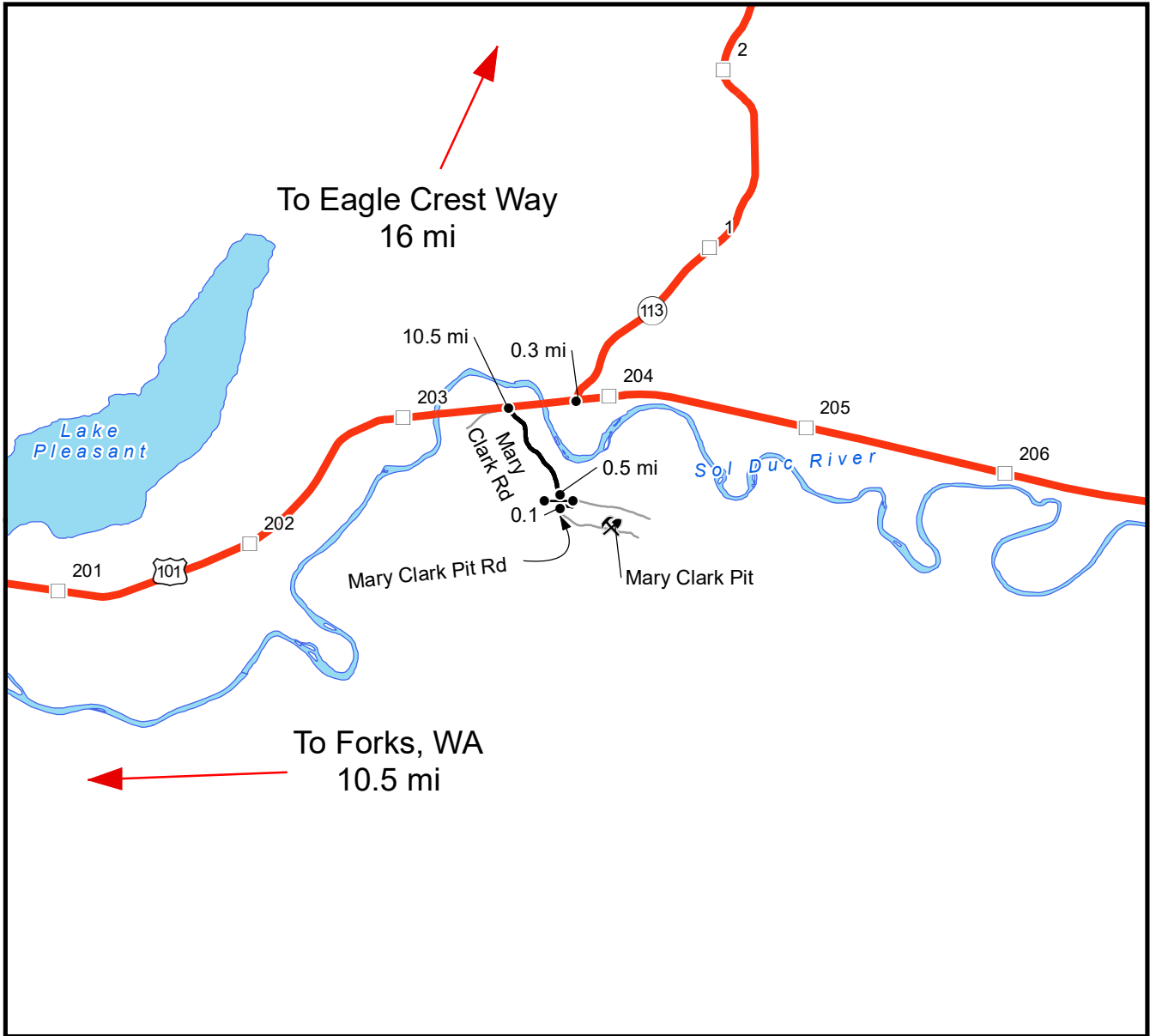

Map may not be to scale

| | |
|---|---|
| <ul style="list-style-type: none"> Timber Sale Unit Rock Pit Gate < AA-1 > Milepost Markers Highway Haul Route Other Road | <p><u>DRIVING DIRECTIONS:</u> Mary Clark Pit: From Forks, WA. Travel north on HWY 101 for 10.5 miles. Turn right onto Mary Clark Rd and continue for 0.5 mi. Turn right onto Mary Clark Pit Rd and continue for 0.1 mi.</p> |
|---|---|



DRIVING MAP

SALE NAME: RIDGE RUN
AGREEMENT#: 30-103766
TOWNSHIP(S): T31 R13W, T31 R12W
TRUST(S): State Forest Transfer Trust (01)

REGION: Olympic Region
COUNTY(S): Clallam
ELEVATION RGE: 500'-1500'

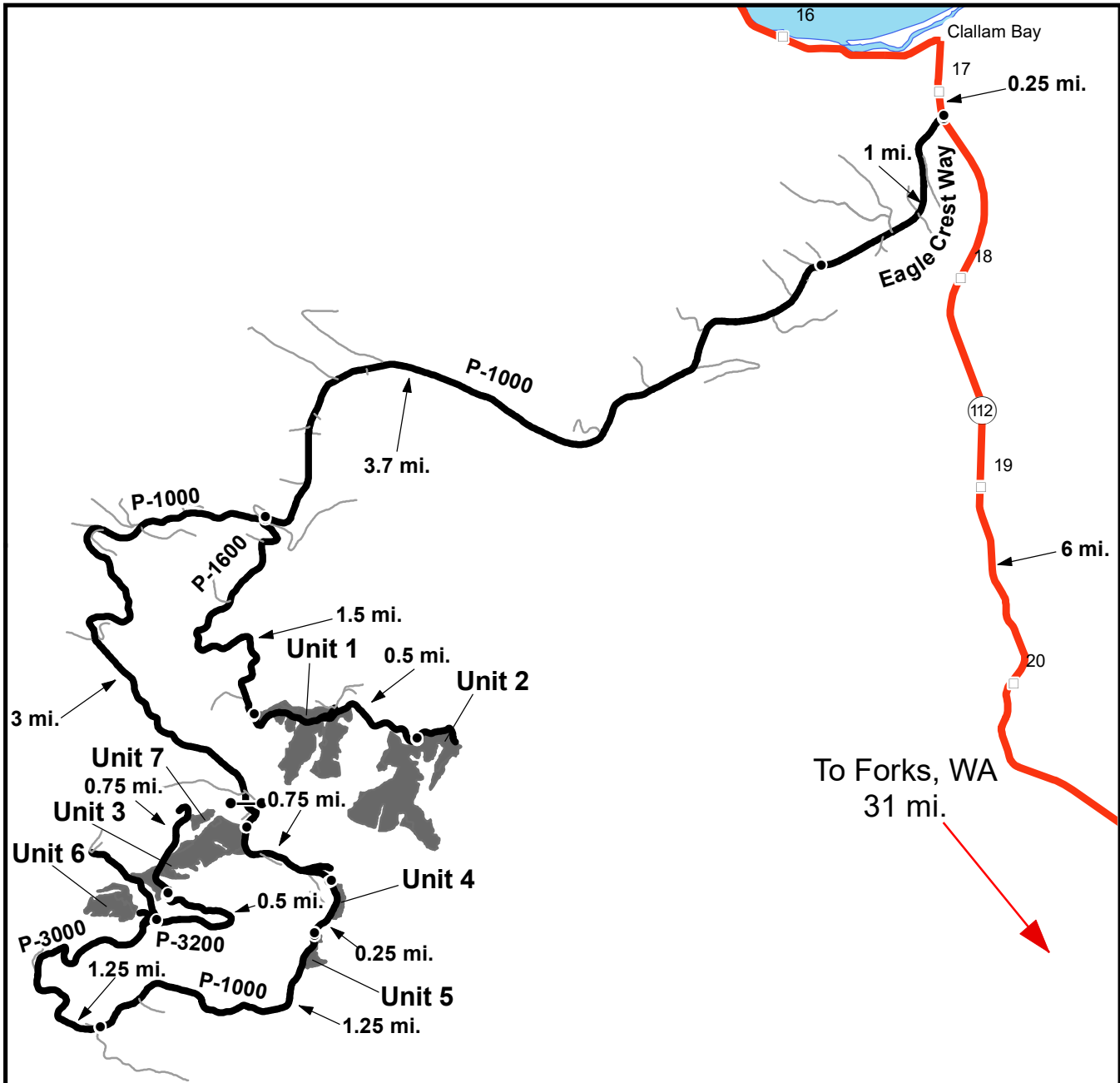

Map may not be to scale

| | |
|--|------------------|
| | Timber Sale Unit |
| | Gate <AA-1> |
| | Highway |
| | Haul Route |
| | Other Road |
| | Milepost Markers |
| | Highway Shield |

DRIVING DIRECTIONS:

Unit 1: From Clallam Bay, drive 0.25 mi south on Hwy 112. Turn left on Eagle Crest Way and continue for 1 mi. Stay left and merge onto the P-1000 and continue for 3.7 mi. Turn left on to the P-1600 and continue for 1.5 mi.
 Unit 2: From Unit 1, continue east on the P-1600 for 0.5 mi.
 Unit 3: From the intersection of the P-1600 and P-1000, continue on the P-1000 for 3 mi.
 Unit 4: From Unit 3, continue on the P-1000 for 0.75 mi.
 Unit 5: From Unit 4, continue on the P-1000 for 0.25 mi.
 Unit 6: From Unit 5, continue on the P-1000 for 1.25 mi. Merge right onto the P-3000 for 1.25 mi.
 Unit 7: From Unit 6, turn onto the P-3200 for 0.5 mi. Continue 0.75 mi down decommissioned section of P-3200.





TIMBER NOTICE OF SALE

SALE NAME: CHOKER BELL VRH RMZ

AGREEMENT NO: 30-105129

AUCTION: May 30, 2024 starting at 10:00 a.m., COUNTY: Lewis
Pacific Cascade Region Office, Castle Rock, WA

SALE LOCATION: Sale located approximately 10 miles south of Mossyrock, WA

PRODUCTS SOLD AND SALE AREA:

All timber, except leave trees bounded by yellow "Leave Tree Area" tags, leave trees marked with blue paint, and all down timber existing 3 years prior to the day of sale, bounded by the following:

Unit 1, white "Timber Sale Boundary" tags with pink flagging, blue "Special Management Area" tags with pink flagging and property line marked with pink flagging and white carsonite posts;

Unit 2, white "Timber Sale Boundary" tags with pink flagging, blue "Special Management Area" tags with pink flagging, W-5095, Longbell Rd, and property line marked with pink flagging and white carsonite posts;

Unit 3 WMZ, timber described in Schedule A, white "Timber Sale Boundary" tags with pink flagging, blue "Special Management Area" tags with pink flagging and Longbell Rd;

Unit 4 WMZ, timber described in Schedule A, white "Timber Sale Boundary" tags with pink flagging, blue "Special Management Area" tags with pink flagging;

Unit 5 and 7 RMZ, timber described in Schedule A, white "Timber Sale Boundary" tags with pink flagging, blue "Special Management Area" tags with pink flagging and property line marked with pink flagging and white carsonite posts;

Unit 6 ROW, orange "Right of Way" tags and orange flagging;

All forest products above located on part(s) of Sections 36 all in Township 12 North, Range 2 East, W.M., containing 116 acres, more or less.

CERTIFICATION: This sale is certified under the Sustainable Forestry Initiative® program Standard (cert no: BVC-SFIFM-018227)

ESTIMATED SALE VOLUMES AND QUALITY:

Table with columns: Species, Avg Ring DBH, Ring Count, Total MBF, and MBF by Grade (1P, 2P, 3P, SM, 1S, 2S, 3S, 4S, UT). Rows include Douglas fir, Red alder, Maple, Cottonwood, and Sale Total.

MINIMUM BID: \$558,000.00

BID METHOD: Sealed Bids

TIMBER SALE MAP

SALE NAME: CHOKER BELL VRH RMZ
AGREEMENT #: 30-105129
TOWNSHIP(S): T12R2E
TRUST(S): Common School and Indemnity (3)

REGION: Pacific Cascade Region
COUNTY(S): Lewis
ELEVATION RGE: 680-920

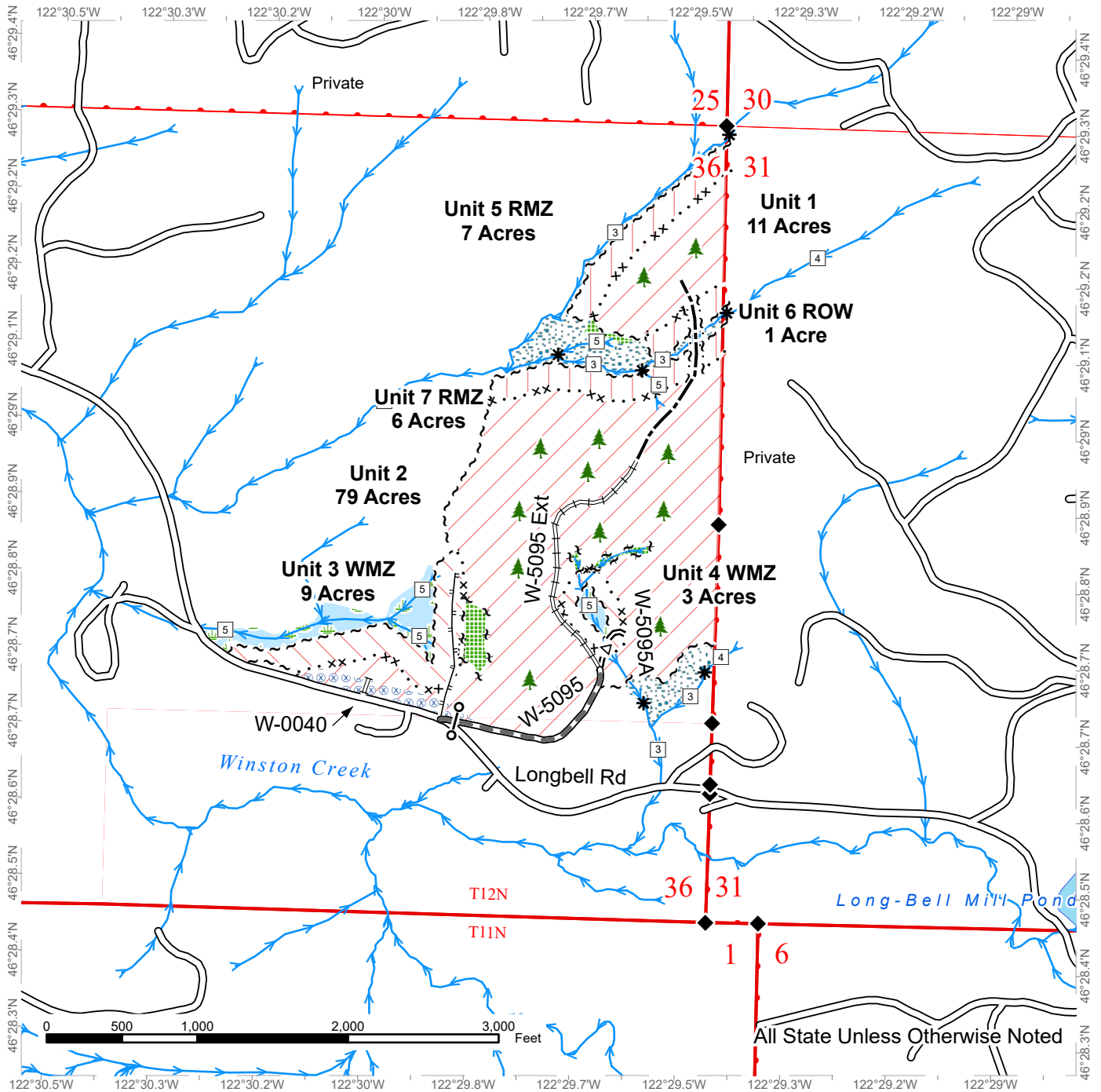

All State Unless Otherwise Noted

| | | | |
|----------------------------|-------------------------------|-------------------------------|---------------------------|
| Variable Retention Harvest | Sale Boundary Tags | Required Reconstruction | Survey Monument |
| Variable Density Thinning | Special Mgmt Area | Optional Pre-Haul Maintenance | Gate Installation |
| Riparian Restoration | Leave Tree Tags | Optional Construction | Leave Tree Area <1/4-acre |
| Wetlands - Non-forested | Right of Way Tags | Designated Skid Trail | |
| Leave Tree Area | Property Line | Streams | |
| Riparian Mgt Zone | Existing Roads | Stream Type | |
| Hazard Abatement Area | Required Pre-Haul Maintenance | Stream Type Break | |



DRIVING MAP

SALE NAME: CHOKER BELL VRH RMZ
AGREEMENT#: 30-105129
TOWNSHIP(S): T12R2E
TRUST(S): Common School and Indemnity (3)

REGION: Pacific Cascade Region
COUNTY(S): Lewis
ELEVATION RGE: 680-920

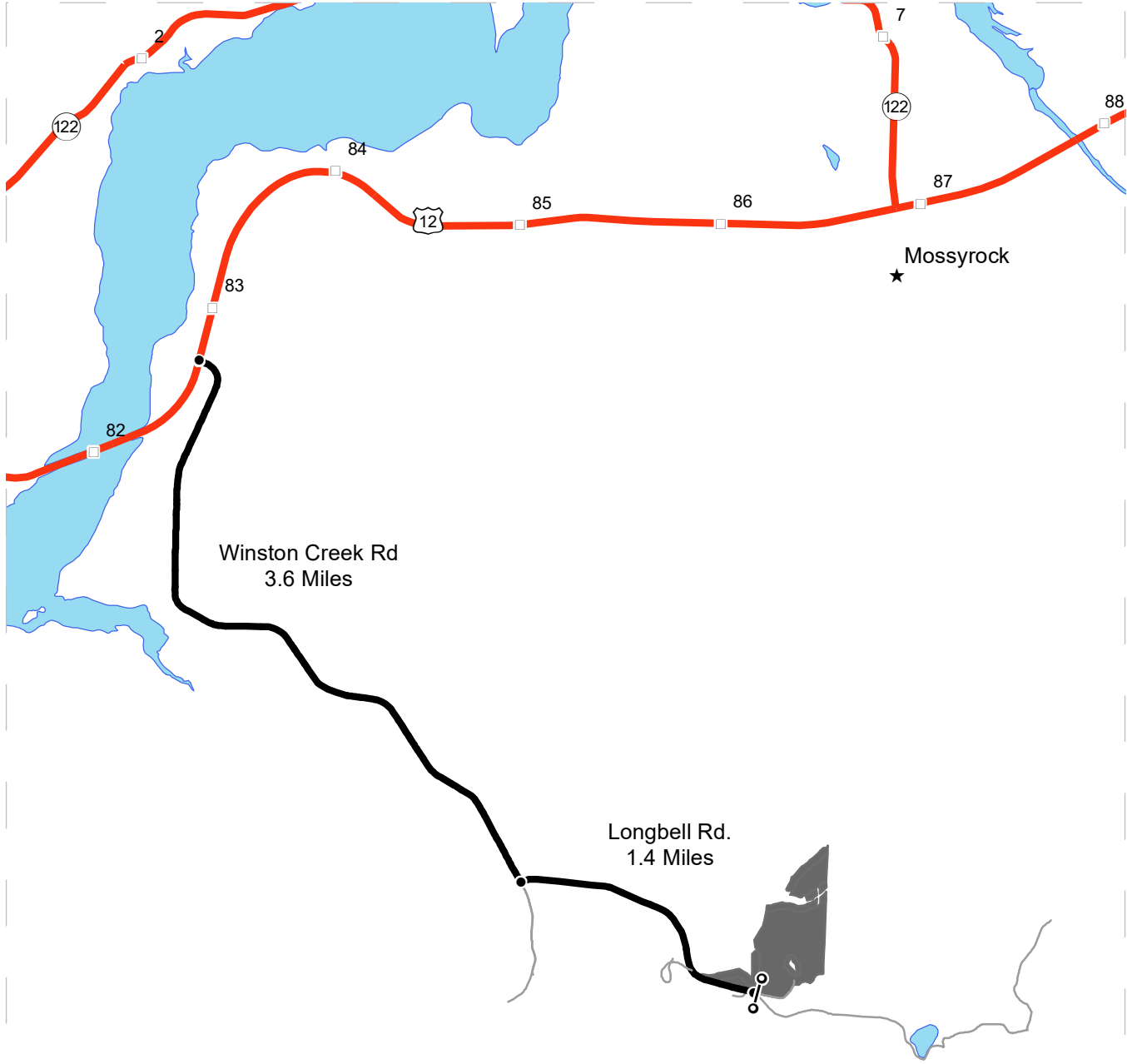

Map may not be to scale

- Timber Sale Unit
- Haul Route
- Other Road
- Milepost Markers
- Distance Indicator
- Gate Installation
- Highway Shield

DRIVING DIRECTIONS:

From state route 12 between milepost 82 and 83, turn south onto Winston Creek Rd. and follow for 3.6 miles to Longbell Rd. Turn left onto Longbell Rd and follow for 1.4 miles. The unit is on the north side of Longbell Rd.





TIMBER NOTICE OF SALE

SALE NAME: EAST CAVANAUGH SWT

AGREEMENT NO: 30-104692

AUCTION: May 29, 2024 starting at 10:00 a.m., COUNTY: Skagit Northwest Region Office, Sedro Woolley, WA

SALE LOCATION: Sale located approximately 23 miles southeast of Sedro-Woolley, WA.

PRODUCTS SOLD AND SALE AREA:

All timber as described for removal in Schedule B bounded by white timber sale boundary tags and the Deer Creek Road, except cedar salvage (cedar snags, preexisting dead and down cedar trees and cedar logs), in Unit #1.

All timber as described for removal in Schedule B bounded by white timber sale boundary tags and the LC-06 and LC-ML roads, except cedar salvage (cedar snags, preexisting dead and down cedar trees and cedar logs), in Unit #2.

All timber as described for removal in Schedule B bounded by white timber sale boundary tags and the LC-13 Road, except cedar salvage (cedar snags, preexisting dead and down cedar trees and cedar logs), in Unit #3.

All timber as described for removal in Schedule B bounded by white timber sale boundary tags and the LC-ML Road, except cedar salvage (cedar snags, preexisting dead and down cedar trees and cedar logs), in Unit #4.

All forest products above located on part(s) of Sections 30 and 31 all in Township 33 North, Range 7 East, Sections 23, 24, 25, 26 and 36 all in Township 33 North, Range 6 East, W.M., containing 268 acres, more or less.

CERTIFICATION: This sale is certified under the Sustainable Forestry Initiative® program Standard (cert no: BVC-SFIFM-018227)

ESTIMATED SALE VOLUMES AND QUALITY:

Table with columns: Species, Avg DBH, Ring Count, Total MBF, Total Tons, Price \$/Ton, and MBF by Grade (1P, 2P, 3P, SM, 1S, 2S, 3S, 4S, UT). Rows include Douglas fir, Hemlock, Red alder, Other Hardwood, Other Conifer, and Sale Total.

MINIMUM BID: \$20.75/ton (est. value \$310,000.00) BID METHOD: Sealed Bids

PERFORMANCE SECURITY: \$62,000.00 SALE TYPE: Tonnage Scale

EXPIRATION DATE: March 31, 2027 ALLOCATION: Export Restricted

BIDDABLE SPECIES: Douglas fir



TIMBER NOTICE OF SALE

BID DEPOSIT: \$31,000.00 or Bid Bond. Said deposit shall constitute an opening bid at the appraised price.

HARVEST METHOD: Cable OR tethered equipment; shovel, forwarder, tracked skidder, "6-wheeled rubber-tired skidder with over-the-tire tracks spanning both sets of rear tires" or rubber-tired skidder on sustained slopes 35% or less; self-leveling equipment on sustained slopes 50% or less (See below for restrictions); tethered equipment may be utilized; also, tracked machinery may be utilized for falling on sustained slopes 35% or less.

Purchaser must obtain prior written approval from the Contract Administrator for areas as to where to utilize self-leveling equipment prior to use. If ground disturbance is causing excessive damage, as determined by the Contract Administrator, the equipment will no longer be authorized. Falling and Yarding will not be permitted from November 1 to March 31 unless authorized in writing by the Contract Administrator (THIS PERTAINS TO GROUND-BASED EQUIPMENT ONLY) to reduce soil damage and erosion.

Falling and yarding shall not be permitted during the bark slippage season unless the Purchaser provides a written plan outlining mitigation measures and the plan is pre-authorized in writing by the Contract Administrator. This season is estimated to run from April 1 to July 15 but may vary depending on weather conditions.

ROADS: 61.19 stations of required construction. 15.85 stations of required reconstruction. 2.19 stations of optional reconstruction. 398.04 stations of required prehaul maintenance. 2.19 stations of abandonment, if built.

Rock may be obtained from the following source(s) on State land at no charge to the Purchaser: Decanter Hard Rock Pit at station 76+01 of the LC-13 Road. Tarn Hard Rock Pit at Station 24+38 of the LC-06 Road. Stockpiles available in both rock pits, see road plan for details.

Development of existing rock source(s) may involve clearing, stripping, and blasting.

An estimated total quantity of rock needed for this proposal: 302 cubic yards of riprap, 20 cubic yards of shot rock and 4,306 cubic yards of 3-inch minus ballast.

Road work and the hauling of rock will not be permitted from November 1 to March 31 unless authorized in writing by the Contract Administrator to reduce soil damage and siltation. The hauling of forest products will not be permitted from November 1 to March 31 unless authorized in writing by the Contract Administrator.

ACREAGE DETERMINATION

CRUISE METHOD: Acres determined by GPS traverse. Cruise was conducted via variable plot sample type. See Cruise Narrative for further details. Shapefiles of units are available upon request, and on the DNR website after the BNR meeting in which the sale is presented.

FEES: \$35,649.00 is due on day of sale. \$1.08 per ton is due upon removal. These are in addition to the bid price.

SPECIAL REMARKS:

1. Skagit County Road Right-of-Way permit shall be obtained by Purchaser if optional roadwork is to be built on the CDC-05 Road.
2. Purchaser shall perform extreme hazard abatement within 100 feet of the Deer Creek Road.

Schedule B
Thinning Prescription

SWT, RMZ, WMZ THINNING PRESCRIPTION

THINNING PRESCRIPTION

- Purchaser shall leave a residual stand that will achieve the following evenly distributed across the sale area.

Average spacing of 19 feet x 19 feet

To accomplish this prescription, fallers shall harvest trees starting with smallest diameter trees working up to the larger trees (thin from below). The following take tree preference shall be followed to achieve the desired residual stand spacing:

- 1) all hardwoods
- 2) western hemlock
- 3) defective, or diseased, Douglas-fir
- 4) smallest diameter Douglas-fir

- Examples of defect are trees with broken tops and little canopy, well developed spike knots, and highly sinuous forms should be prioritized for take.
- Where the prescription would leave an opening greater than 30 feet in diameter, the Purchaser must leave a conifer take tree from the largest diameter, largest crown class, best form, and undamaged.

RIPARIAN FOREST RESTORATION STRATEGY TREES

- RMZ's shall have an 8-13 inch diameter limit, as reviewed and directed by the Contract Administrator.
- Three enhancement conifer trees per thinned RMZ acre from the largest diameter class of thinned trees shall be felled toward streams and left as down woody debris.
- Two enhancement conifer trees per thinned RMZ acre from the largest diameter class of thinned trees shall be cut in a manner that facilitates snag creation and recruitment (girdled or topped).
- These enhancement trees are in addition to the residual stocking targets mentioned above,
- The following should be distributed evenly throughout the RMZs, as approved by the Contract Administrator, also considering proximity to county road:
Unit 1 RMZs: 51 trees felled, and 34 trees for snag creation.

DRAFT

DRAFT

DRAFT

Unit 2 RMZs: 24 trees felled, and 16 trees for snag creation.
Unit 3 RMZs: 21 trees felled, and 14 trees for snag creation.
Unit 4 RMZs: 8 trees felled, and 5 trees for snag creation.
Or as approved in writing by the Contract Administrator.

TIMBER SALE MAP

SALE NAME: EAST CAVANAUGH SWT
AGREEMENT #: 30-104692
TOWNSHIP(S): T33R6E, T33R7E
TRUST(S): Agricultural School (4), Capitol Grant (7), Common School and Indemnity (3), Scientific School (10), State Forest Transfer (1)

REGION: Northwest Region
COUNTY(S): Skagit
ELEVATION RGE: 1000-1720

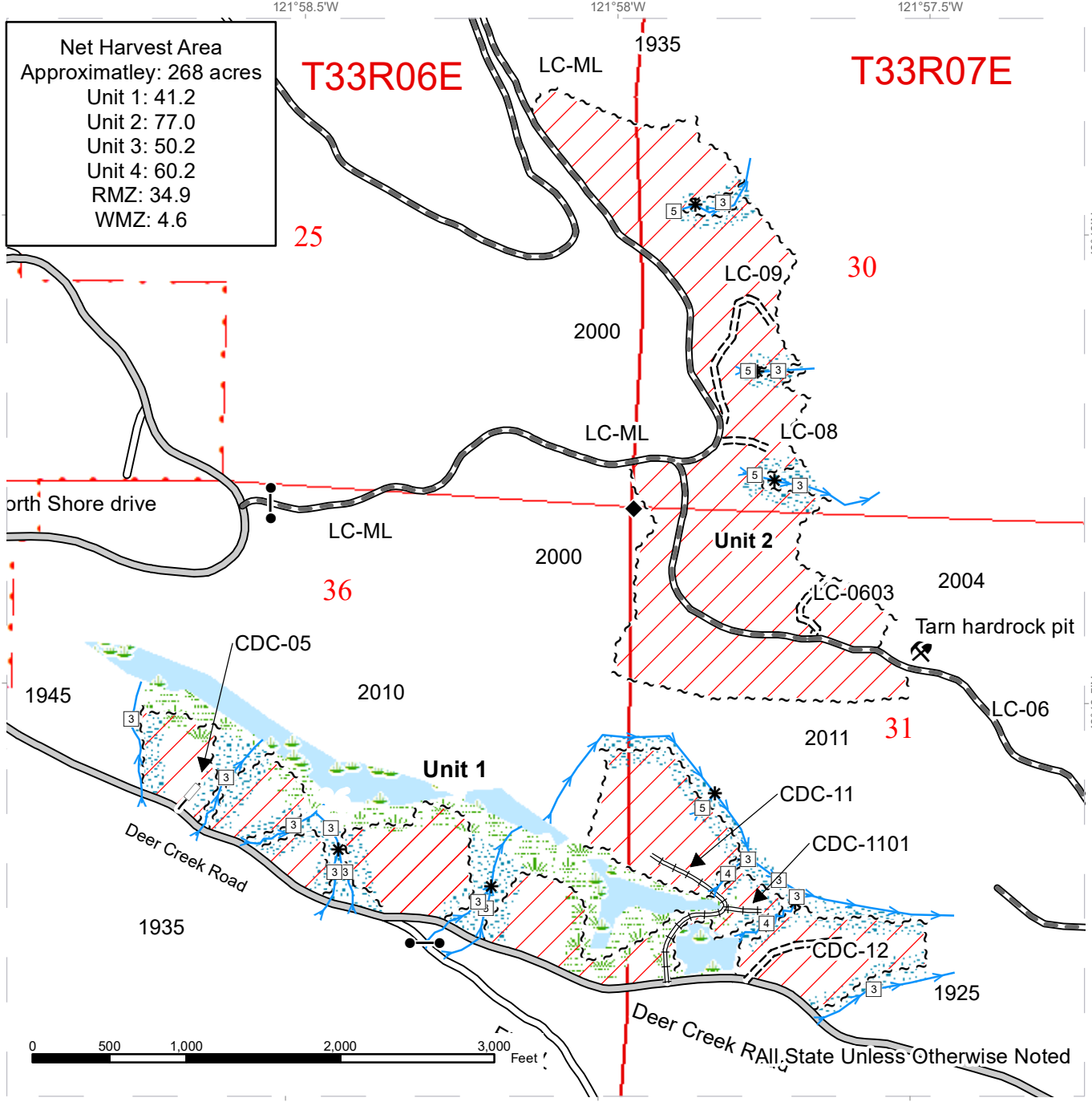

Net Harvest Area
 Approximatley: 268 acres
 Unit 1: 41.2
 Unit 2: 77.0
 Unit 3: 50.2
 Unit 4: 60.2
 RMZ: 34.9
 WMZ: 4.6

| | | |
|--------------------|-------------------------------|-------------------------|
| Sale Area | County Road | Wetlands - Non-forested |
| Sale Boundary Tags | Existing Roads | Riparian Mgt Zone |
| Stream | Required Pre-Haul Maintenance | Wetland Mgt Zone |
| Stream Type | Required Construction | Gate (F1-3) |
| Stream Type Break | Required Reconstruction | Rock Pit |
| | Optional Reconstruction | |

TIMBER SALE MAP

SALE NAME: EAST CAVANAUGH SWT
AGREEMENT #: 30-104692
TOWNSHIP(S): T33R6E, T33R7E
TRUST(S): Agricultural School (4), Capitol Grant (7), Common School and Indemnity (3), Scientific School (10), State Forest Transfer (1)

REGION: Northwest Region
COUNTY(S): Skagit
ELEVATION RGE: 1000-1720

Net Harvest Area
 Approximatley: 268 acres
 Unit 1: 41.2
 Unit 2: 77.0
 Unit 3: 50.2
 Unit 4: 60.2
 RMZ: 34.9
 WMZ: 4.6

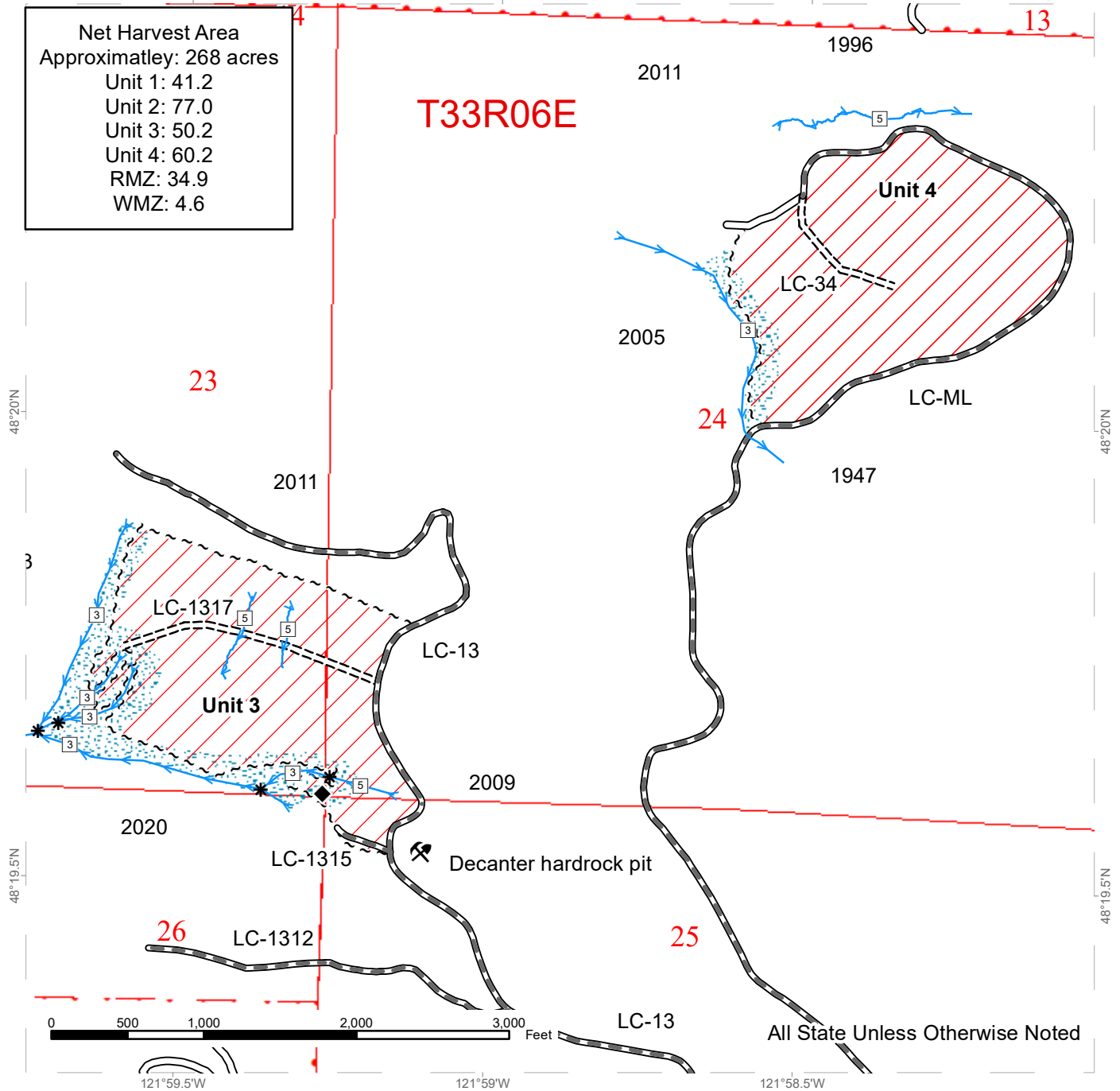

| | | |
|--------------------|-------------------------------|-------------------|
| Sale Area | Existing Roads | Riparian Mgt Zone |
| Sale Boundary Tags | Required Pre-Haul Maintenance | Rock Pit |
| Stream | Required Construction | |
| Stream Type | | |
| Stream Type Break | | |



DRIVING MAP

SALE NAME: EAST CAVANAUGH SWT
AGREEMENT#: 30-104692
TOWNSHIP(S): T33R6E, T33R7E
TRUST(S): Agricultural School (4), Capitol Grant (7), Common School and Indemnity (3), Scientific School (10), State Forest Transfer (1)

REGION: Northwest Region
COUNTY(S): Skagit
ELEVATION RGE: 1000-1720

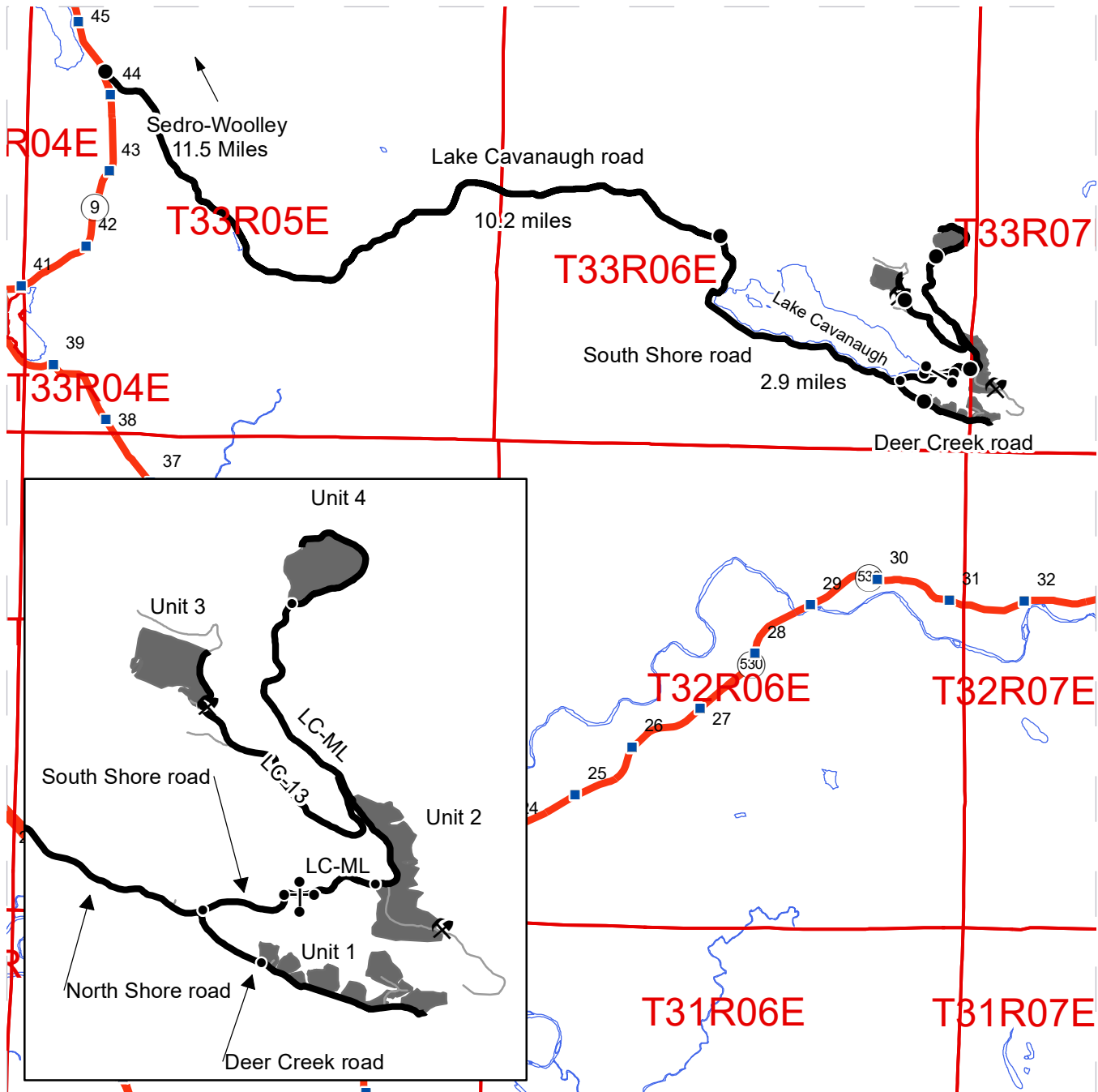

DRIVING DIRECTIONS:

Directions: From the junction of Hwy 20 and Hwy 9 in Sedro-Woolley, WA travel 11.5 miles south on Hwy 9 to Lake Cavanaugh Road. 10.2 miles to South Shore Drive. For unit 1A-F turn right and travel east 2.9 miles and turn right at the junction and onto Deer Creek Rd/ Oso Pass Rd. Travel 0.8 miles to reach the first unit. For units 2-4 turn left at the junction and travel east 4.4 miles to LC-ML. Turn right, pass through the gate and travel east 0.5 miles and you reach unit 2. For unit 3 travel 1.2 miles to junction of the LC-ML and LC-13 turn left then head up the LC-13 for 1.5 miles to reach the unit. For unit 4 stay right at the junction and travel 1.2 miles to reach the unit.

