

## Straits District Fact Sheet

### District Facts

- Approximately 98,000 acres. (Forest Board- 66,000, Common School-23,000, Misc. Trusts-5,500, Natural Areas 3,500)
- Approximately 33,000 acres of protected Marbled Murrelet Habitat. (Special habitat area-4,200, Habitat & buffer-8,900, Long Term Forest Cover- 19,900)
- Taylor Checkered Butterfly Habitat 450 acres (4 sites)
- Approximately 300 acres of Old Growth forests (origin 1850 or older)
- Approximately 700 miles of road
- Approximately 38 bridges
- Approximately 74 fish pipes
- RMAPS repaired, replaced, removed or inspected 45 barriers to ensure fish passage

### District Neighbors

- Tribes
  - *Jamestown-S'Klallam*
  - *Elwha*
  - *Port Gamble*
  - *Makah Tribe*
- Federal Lands
  - *US Forest Service*
  - *Olympic National Park*
- Large Industrial Land Owners
  - *Rayonier*
  - *Merrill & Ring*
  - *Green Crow*
- Non Profits
  - *Center for Land Management*

### Recreation

- 1 campgrounds
- Foothills Trail, Sadie Creek Trail
- Dry Hill Mountain bike course
- Colville bike trails
- Sadie Jeep trails
- Scattered and Dispersed Recreation

### Timber Sale Accomplishments FY 21 and FY 22

- 4,100 acres sold timber harvest
- 76,000 mbf sold volume
- \$24,000,000 value (\$307/MBF)

### District Issues / Problems to Address

- Cedar Theft / Wood Theft
- Garbage dumping
- Shooting
- Trespass on to State land
- Timber harvest concerns
- Housing

### Staffing

- District Staff
  - 9 State Lands Forester positions – 1 vacancy
  - 3 district engineers- 1 vacancy

# STRAITS DISTRICT TOUR 2022

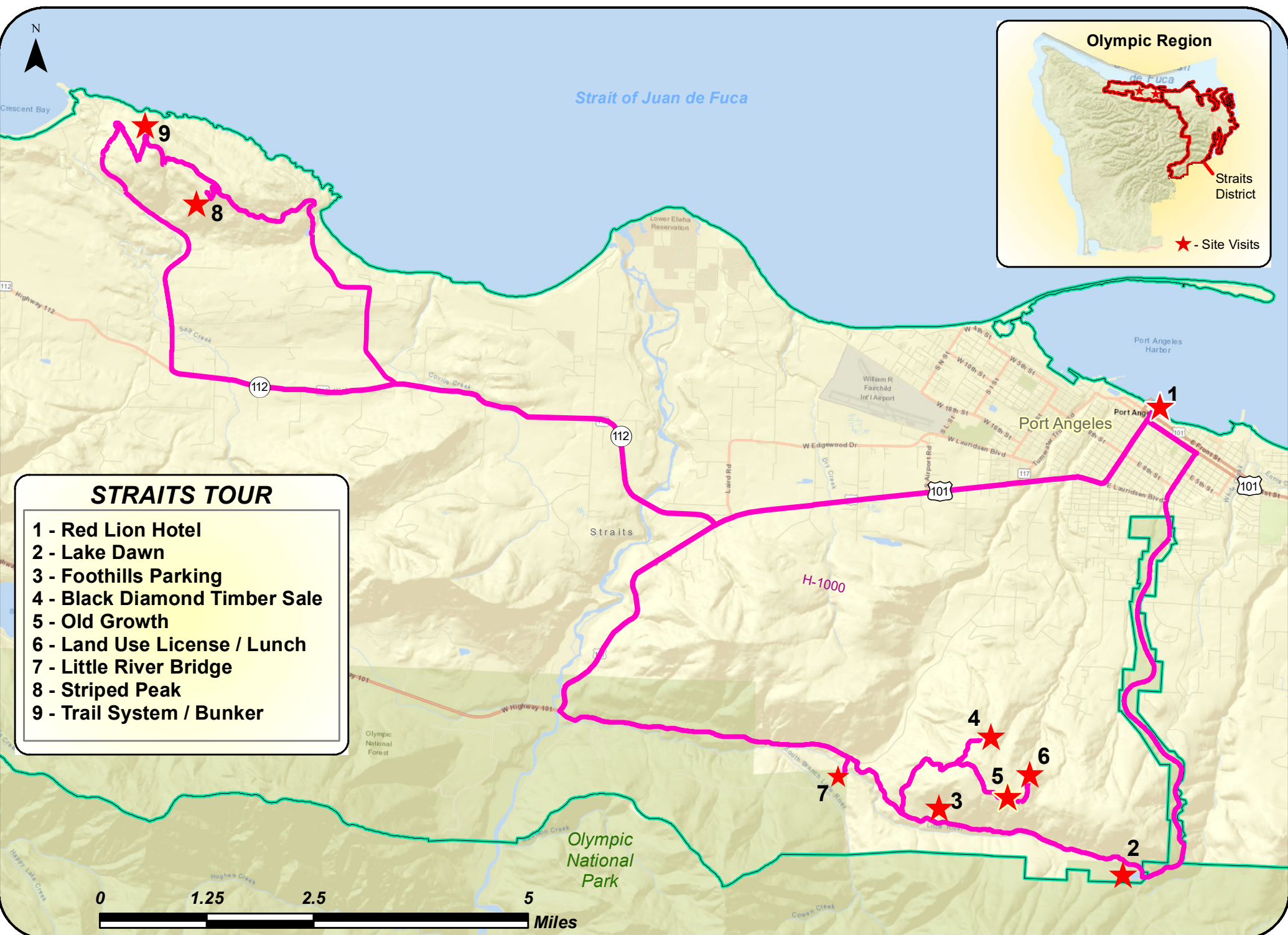
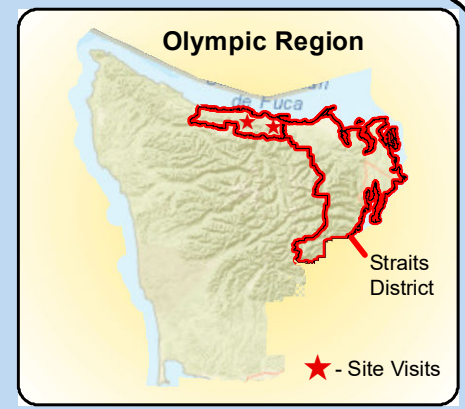

- ### STRAITS TOUR
- 1 - Red Lion Hotel
  - 2 - Lake Dawn
  - 3 - Foothills Parking
  - 4 - Black Diamond Timber Sale
  - 5 - Old Growth
  - 6 - Land Use License / Lunch
  - 7 - Little River Bridge
  - 8 - Striped Peak
  - 9 - Trail System / Bunker

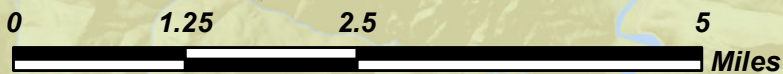

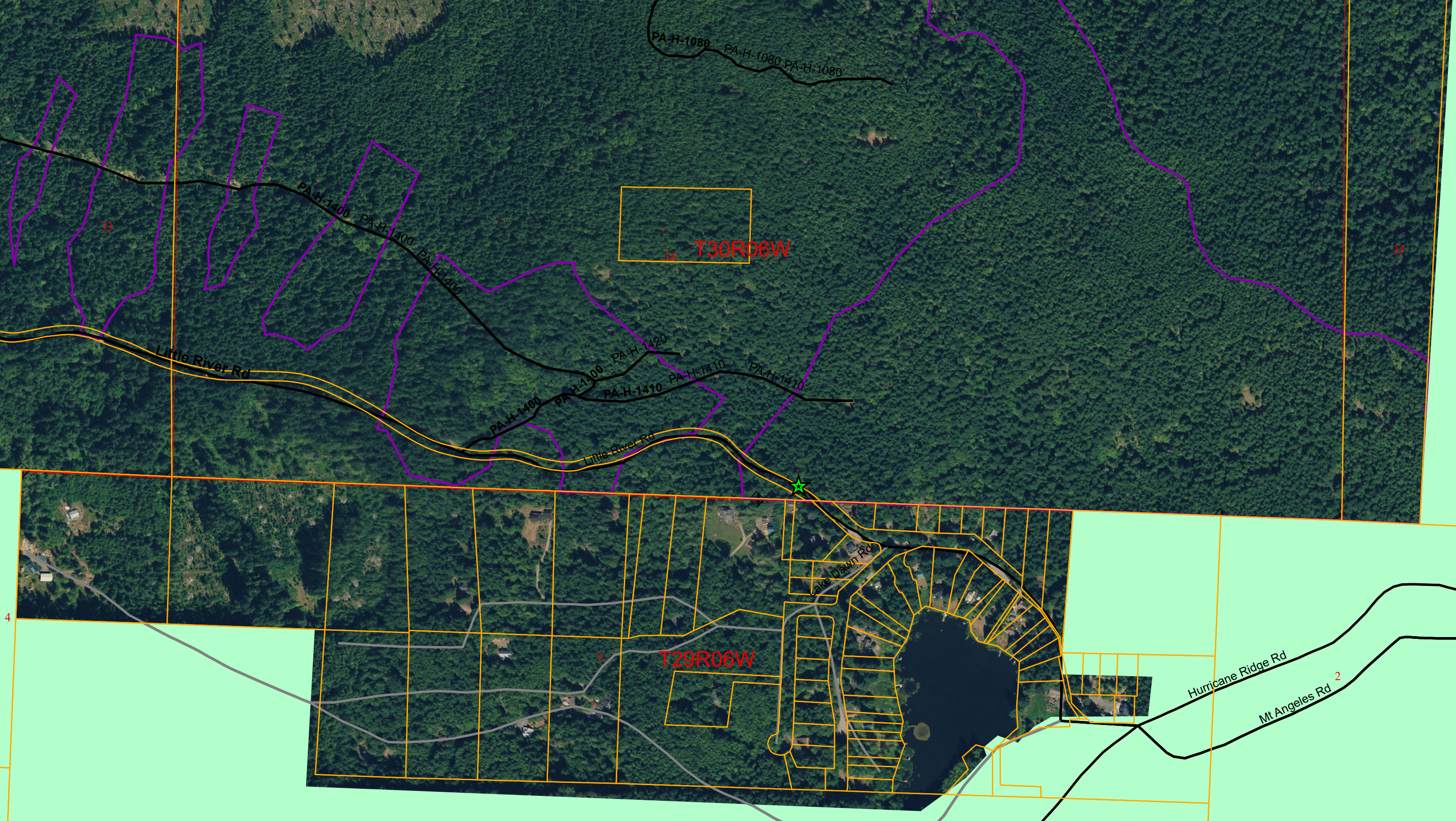

PA-H-1080 PA-H-1080 PA-H-1080

34 T30R06W

PA-H-1400 PA-H-1400 PA-H-1400

PA-H-1400 PA-H-1400 PA-H-1420 PA-H-1410 PA-H-1410 PA-H-1410

Little River Rd

Little River Rd

Lake Dawn Rd

3 T29R06W

Hurricane Ridge Rd

Mt Angeles Rd 2

33

35

4

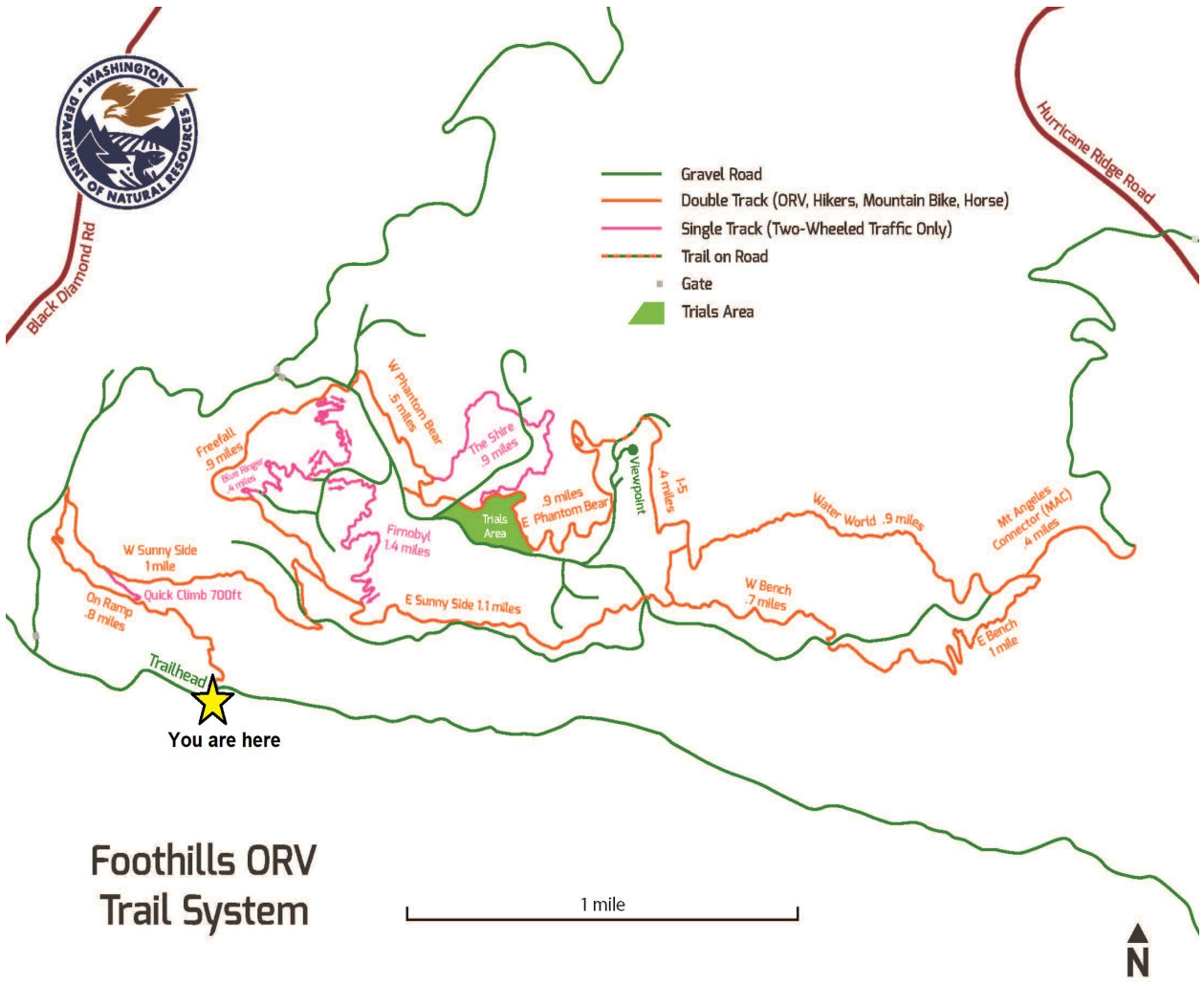



# Foothills ORV Trail System

# STOP#2

Write a description for your map.

## Legend

-  1
-  Feature 1
-  Multi-use Trail Head



# TIMBER SALE MAP

**SALE NAME:** LITTLE FOOT  
**AGREEMENT #:** 93650  
**TOWNSHIP(S):** T30R06W  
**TRUST(S):** State Forest Transfer(1), Common School and Indemnity(3)

**REGION:** Olympic Region  
**COUNTY(S):** CLALLAM  
**ELEVATION RGE:** 1349-2408

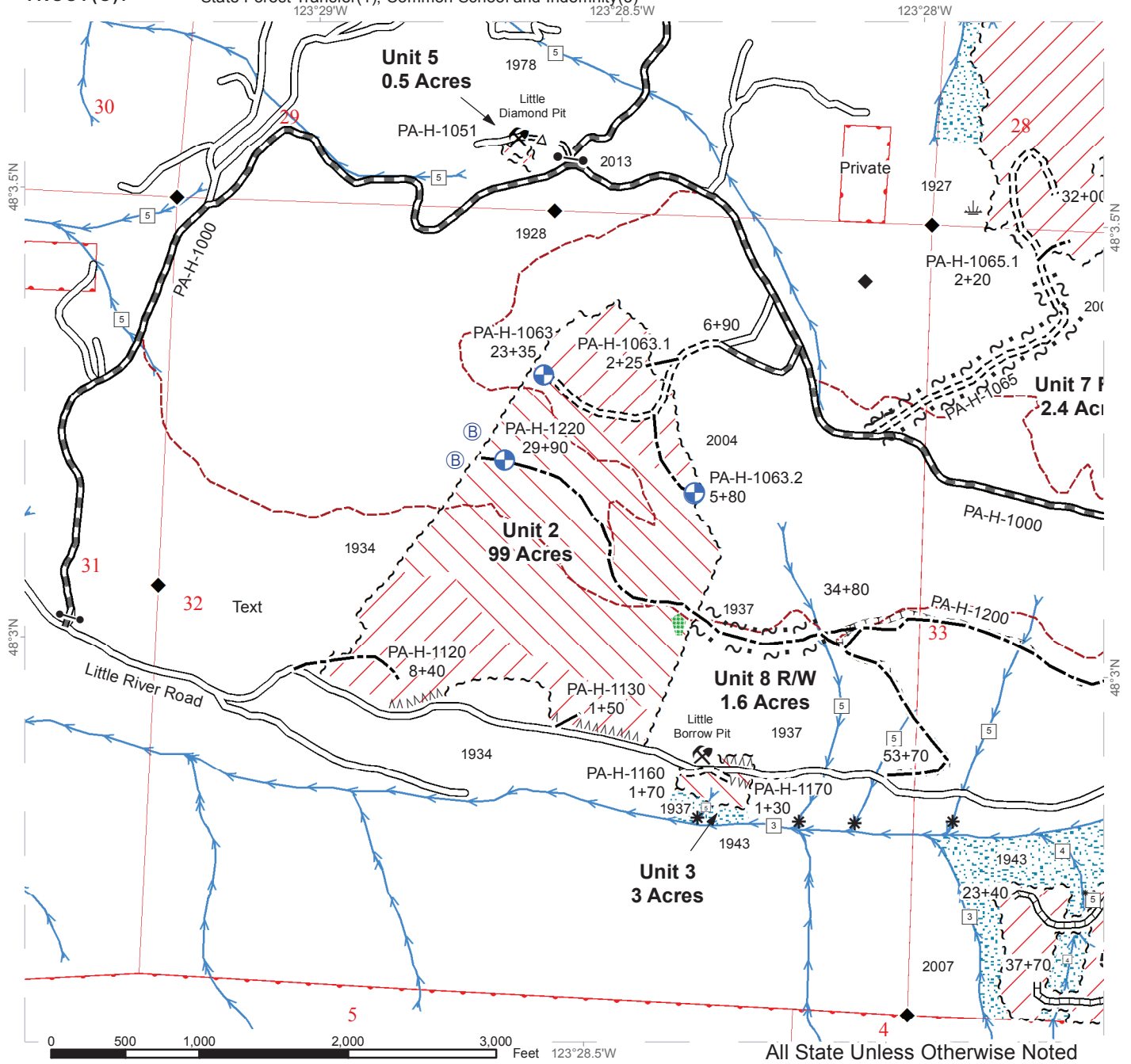

Sale Boundary Tags	Pit	Hazard Abatement
Right of Way Tags	Optional Construction	Stream Type Break
Property Line	Optional Reconstruction	Stream Type
Private Property Line No Tags	Required Construction	Stream
Self-Leveling Equipment or Cable	Required Reconstruction	Monumented Corner
Ground	Optional Maintenance	Leave Tree Area
Cable Only	Required Maintenance	RMZ/WMZ
Cable Landing	Residence	Wetland
	Foothills Trail	Bald



# BOARD TOUR MAP

**SALE NAME:** BLACK DIAMOND  
**AGREEMENT#:** 30-102024  
**TOWNSHIP(S):** T30R6W  
**TRUST(S):** State Forest Transfer (1)

**REGION:** Olympic Region  
**COUNTY(S):** Clallam  
**ELEVATION RGE:** 1080-2360'

123°29'W      123°28.8'W      123°28.5'W      123°28.2'W

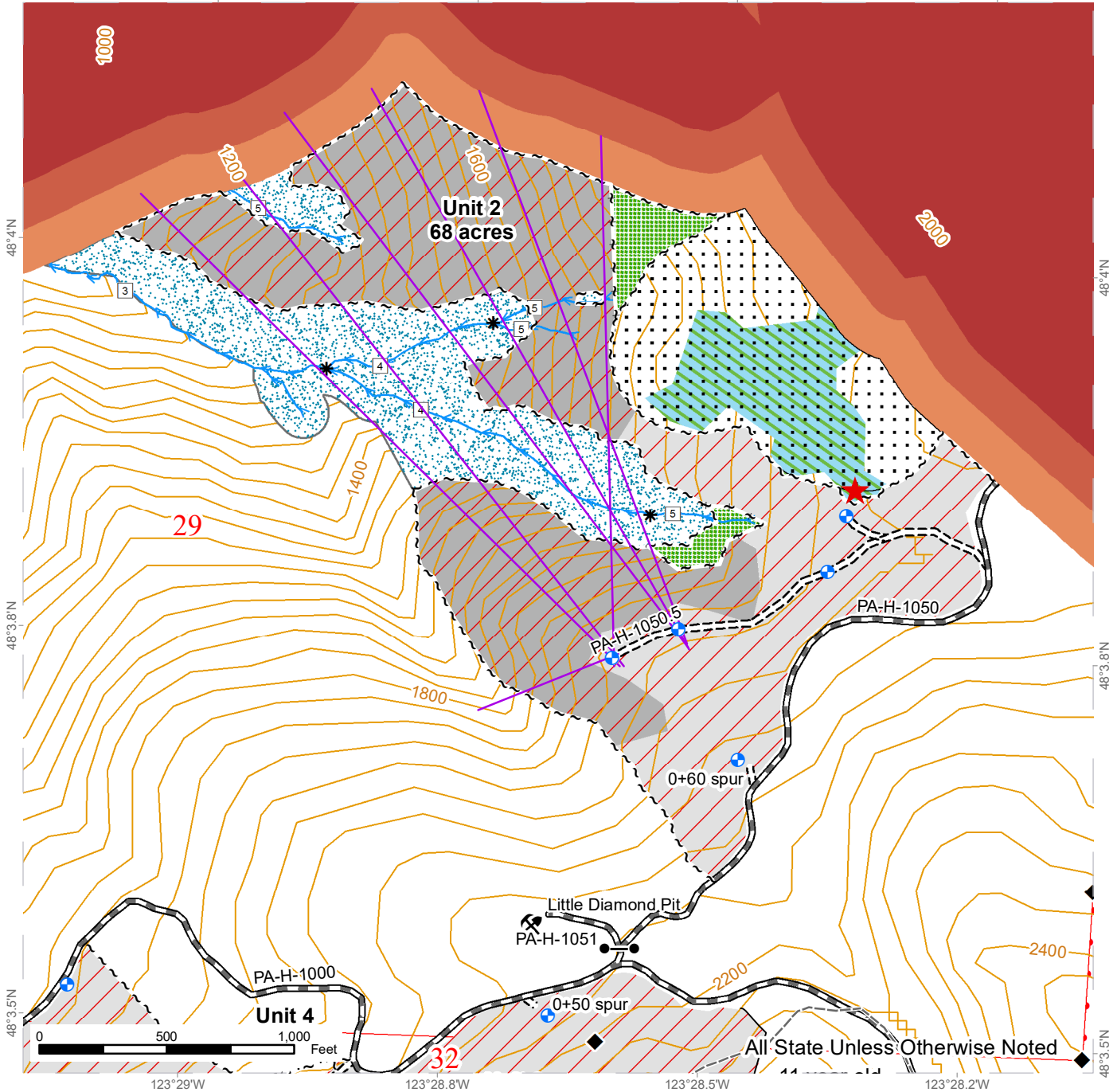

Variable Retention Harvest	Metered Stands	Sale Boundary Tags	Existing Roads	Stream Type
Ground	Occupied Sites	Special Mgmt Area	Required Pre-Haul Maintenance	Stream Type Break
Cable	164 ft	Timber Type Change	Required Construction	Survey Monument
Leave Tree Area	328 ft	Leave Tree Tags	Optional Pre-Haul Maintenance	Gate
Old Growth Stand		Right of Way Tags	Optional Construction	Landing - Proposed
Riparian Management Zone		Contours 40-foot	Foothills Trail	Rock Pit
DNR Managed Lands		Foothills Trail		Waste Area
		Designated Yarding Corridors		

# BOARD TOUR MAP

**SALE NAME:** RIO  
**AGREEMENT#:** 30-103161  
**TOWNSHIP(S):** T30R6W  
**TRUST(S):** State Forest Transfer (1)

**REGION:** Olympic Region  
**COUNTY(S):** Clallam  
**ELEVATION RGE:** 2160-2440

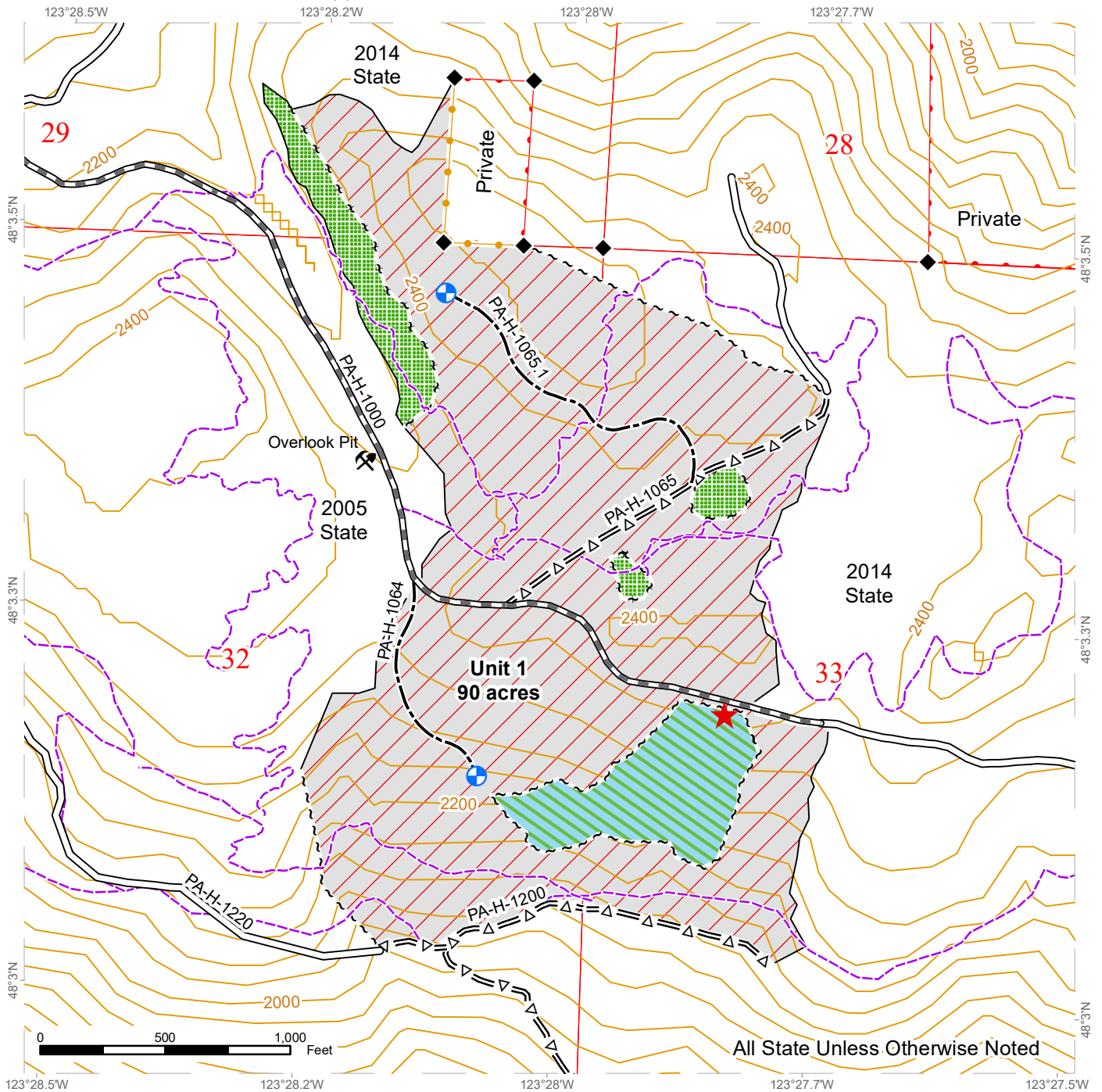

All State Unless Otherwise Noted

	DNR Managed Lands		Sale Boundary Tags		Contours 10 ft
	Variable Retention Harvest		Timber Type Change		Streams
	Ground		Leave Tree Tags		Recreation Trail
	Old Growth Stand		Take / Removal Trees		Survey Monument
	Leave Tree Area		Gate (AA-1)		Landing - Proposed
			Existing Roads		Rock Pit
			Required Pre-Haul Maintenance		
			Optional Pre-Haul Maintenance		
			Optional Construction		



# TIMBER SALE MAP

**SALE NAME:** FOOT TRAIL  
**AGREEMENT #:** 30-097642  
**TOWNSHIP(S):** T30R6W  
**TRUST(S):** Common School and Indemnity (3), State Forest Transfer (1)

**REGION:** Olympic Region  
**COUNTY(S):** Clallam  
**ELEVATION RGE:** 1,000-2,640'

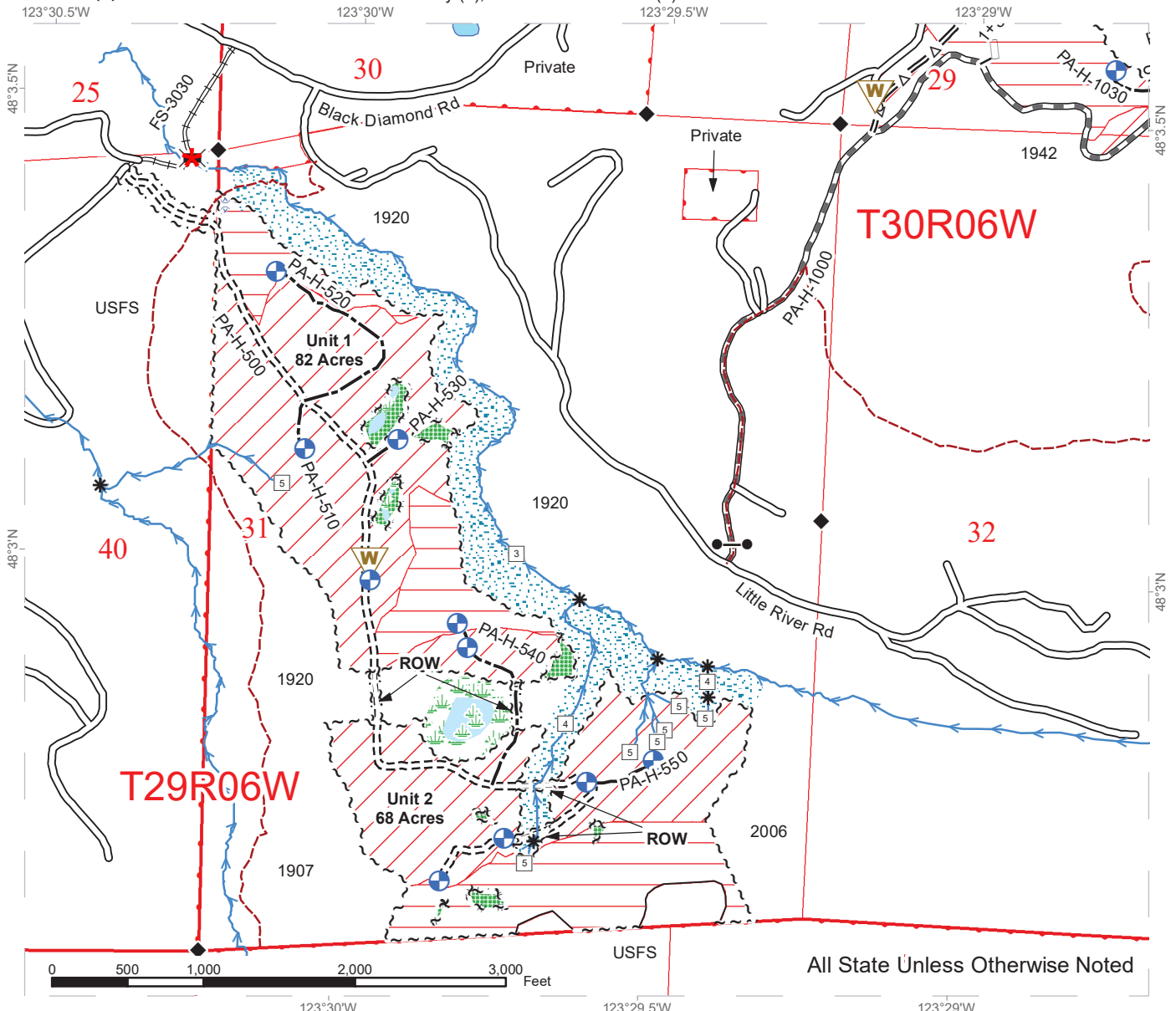

Ground	Leave Tree Tags	Survey Monument
Cable	Right of Way Tags	Stream Type
Riparian Mgt Zone	Right of Way Tags	Stream Type Break
Hazard Abatement Area	Timber Type Change	Bridge Installation
Leave Tree Area	Existing Roads	Gate (AA-1 Lock)
Non-Forested Wetland	Optional Construction	Landing
Wetland Mgt Zone	Optional Pre-haul Maintenance	Waste Area
Open Water	Optional Reconstruction	
Recreation Trail	Required Construction	
Streams	Required Pre-haul Maintenance	
Sale Boundary Tags	Required Reconstruction	

# MASTICATION MAP

**SALE NAME:** STRIPED FLY  
**AGREEMENT#:** 30-102915  
**TOWNSHIP(S):** T31R8W  
**TRUST(S):** State Forest Transfer (1)

**REGION:** Olympic Region  
**COUNTY(S):** Clallam  
**ELEVATION RGE:** 720-1040'

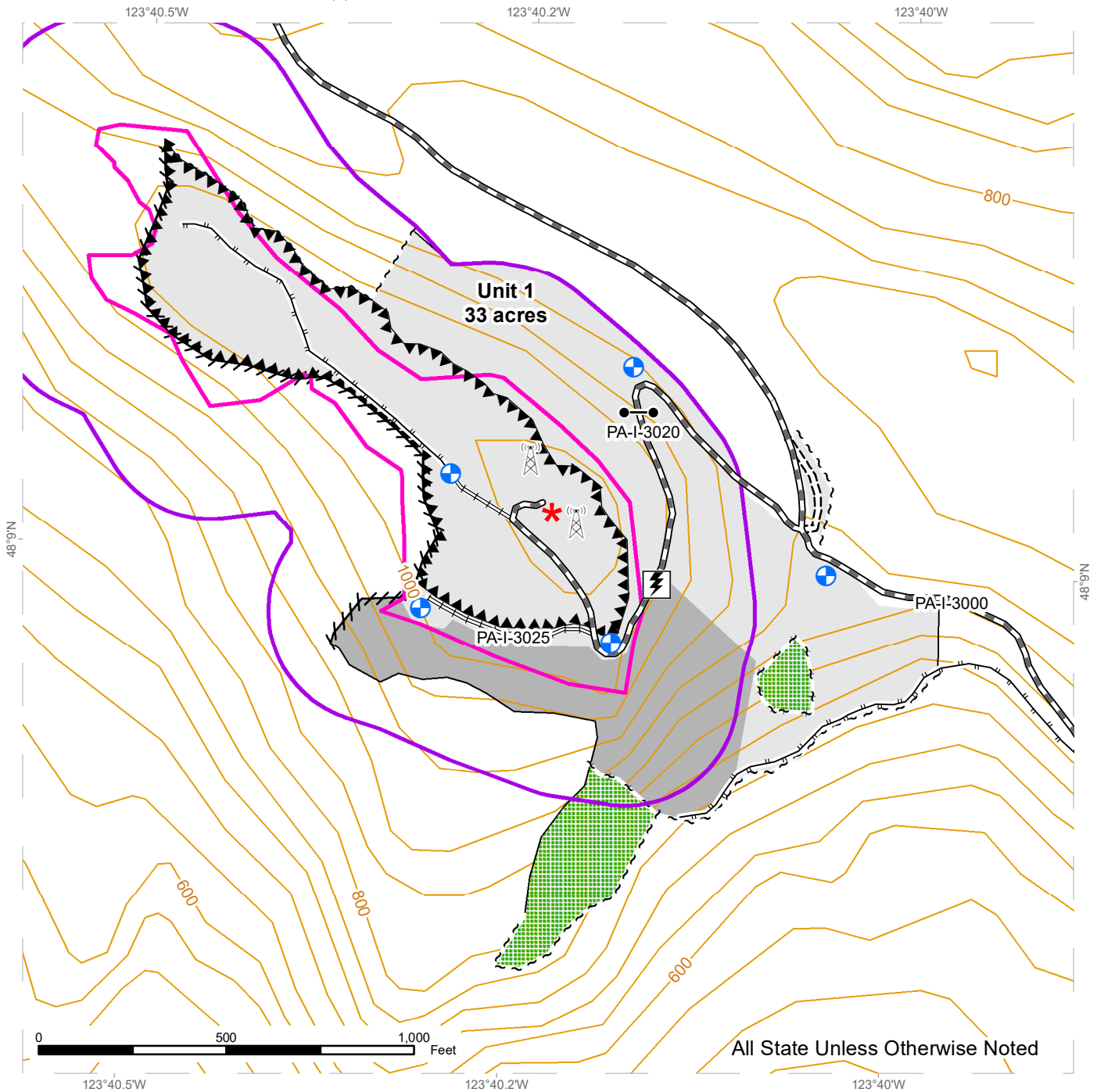

Ground	Required Pre-Haul Maintenance	Communication Tower
Cable	Required Construction	Gate (AA-1)
Leave Tree Area	Required Reconstruction	Landing - Proposed
DNR Managed Lands	Designated Skid Trail	Rock Pit
Mastication		Utility Box
Taylor's Checkerspot Butterfly - Habitat		
Taylor's Checkerspot Butterfly - 300 Foot Buffer		



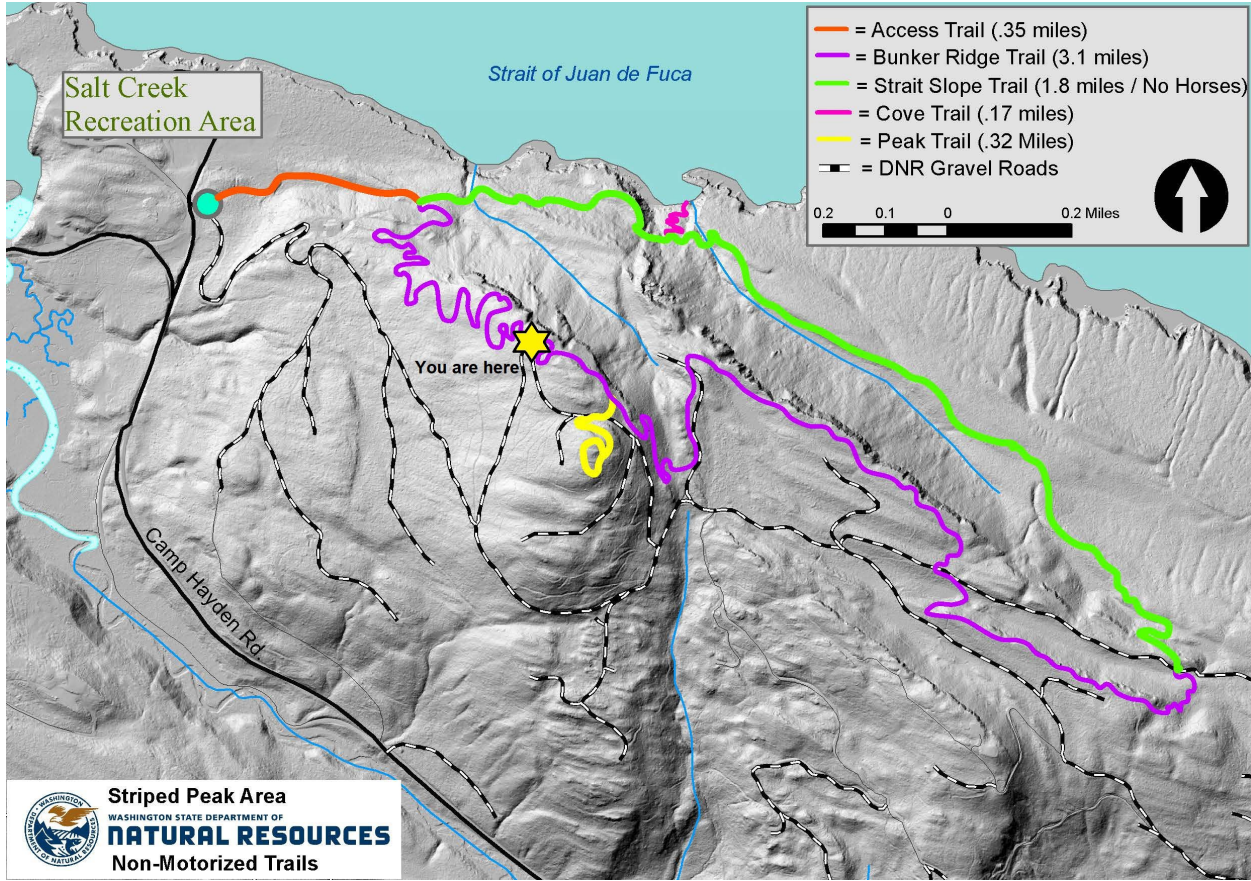

# TIMBER SALE MAP

**SALE NAME:** STRIPED TIE SORTS  
**AGREEMENT #:** 30-096547  
**TOWNSHIP(S):** T31R8W  
**TRUST(S):** State Forest Transfer (1)

**REGION:** Olympic Region  
**COUNTY(S):** Clallam  
**ELEVATION RANGE:** 114'-1162'

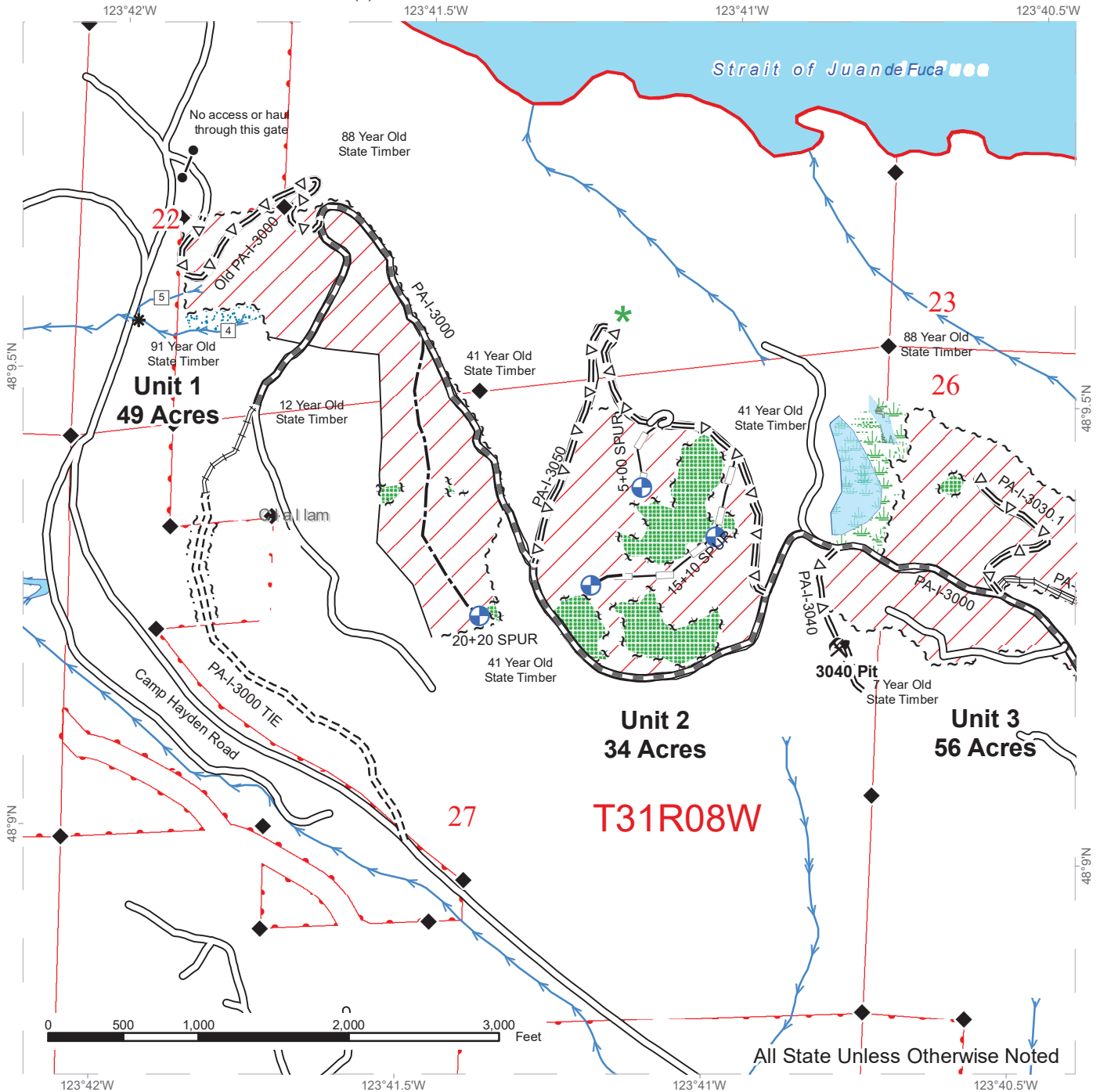

◆ Monumented Corners	— Existing Road	▨ Variable Retention Harvest
□ Stream Type	— Optional Reconstruction	▨ Forested Bog
* Stream Type Break	— Optional Construction	▨ Riparian Management Zone
~ ~ ~ Sale Boundary Tags	= Δ = Optional Pre-Haul Maintenance	▨ Non-Forested Wetland
~ ~ Leave Tree Tags	▨ Required Pre-Haul Maintenance	▨ Wetland Management Zone
~ ~ ~ Right of Way Tags	▨ Required Reconstruction	▨ Leave Tree Area
⊙ Blaze Line	▨ Required Construction	⊕ Landing
— Timber Type Change	— Streams	⊙ Gate
	— Striped Peak Hiking Trail	⊙ Rock Pit

