



WASHINGTON STATE DEPARTMENT OF
Natural Resources
Peter Goldmark - Commissioner of Public Lands

Application for Use of State-owned Aquatic Lands

Applicant Name: Puget Sound Energy
County: Pierce County
Water Body: Puyallup River
Type of Authorization - Use: Easement – 230kV Electrical Transmission Line
Authorization Number: 51-093006
Term: Thirty (30) years
Description: This agreement will allow the use of State-owned aquatic lands for the sole purpose of 230kV Transmission Line. It is located on the Puyallup River, in Pierce County, Washington.

Applicant: Puget Sound Energy
Application No.: 51-093006
Proposed Use: Electrical Transmission Line
Location: Puyallup River, Pierce County



WASHINGTON STATE DEPARTMENT OF
Natural Resources
Peter Goldmark - Commissioner of Public Lands

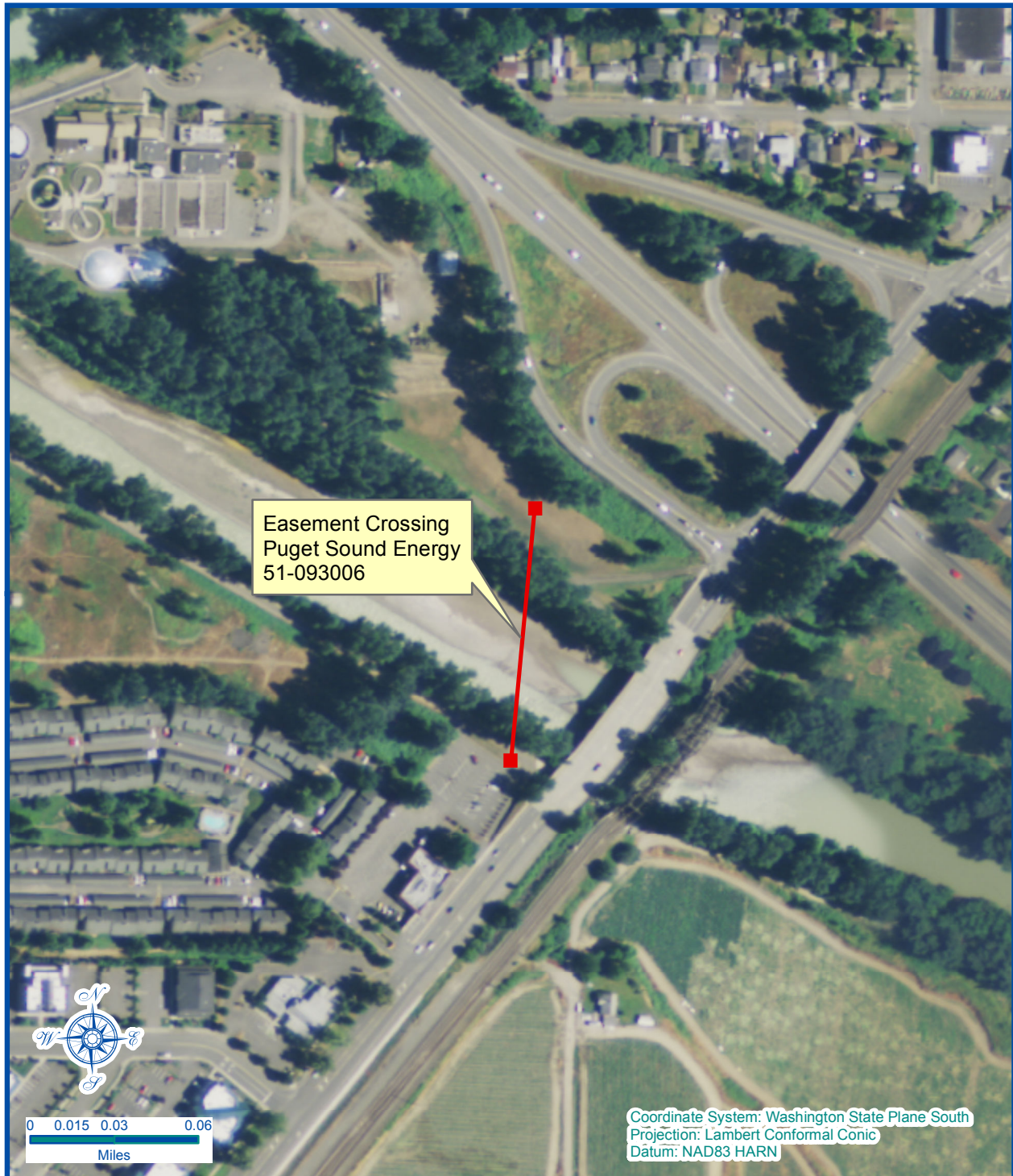

Vicinity Map

Every attempt was made to use the most accurate and current geographic data available. However, due to multiple sources, scales, and the currency of the data used to develop this map Washington Department of Natural Resources cannot accept responsibility for errors and omissions in the data. Furthermore, this data is not survey grade information and cannot be substituted for an official survey. Therefore, there are no warranties that accompany this material

Legal Description - Section 26, Township 20N,
Range 04E

Address: Near SR 410 and Traffic Ave/E Main, Sumner

Prepared By: GAJ Date: 09/04/2015