



Application for Use of State-owned Aquatic Lands

Applicant Name: Pierce County Surface Water Management

County: Pierce County

Water Body: Puyallup River

Type of Authorization – Use: Right of Entry – Sediment Characterization

Authorization Number: 23-094492

Term: One (1) year

Description: This agreement will allow the use of State-owned aquatic lands for the sole purpose of sediment sample collection. A total of 11 discrete samples will be manually collected from two gravel bars located within the Puyallup River, in Pierce County, Washington.

Applicant: Pierce County Surface Water Management
Application No.: 23-094492
Proposed Use: Right of Entry
Location: Puyallup River, Pierce County

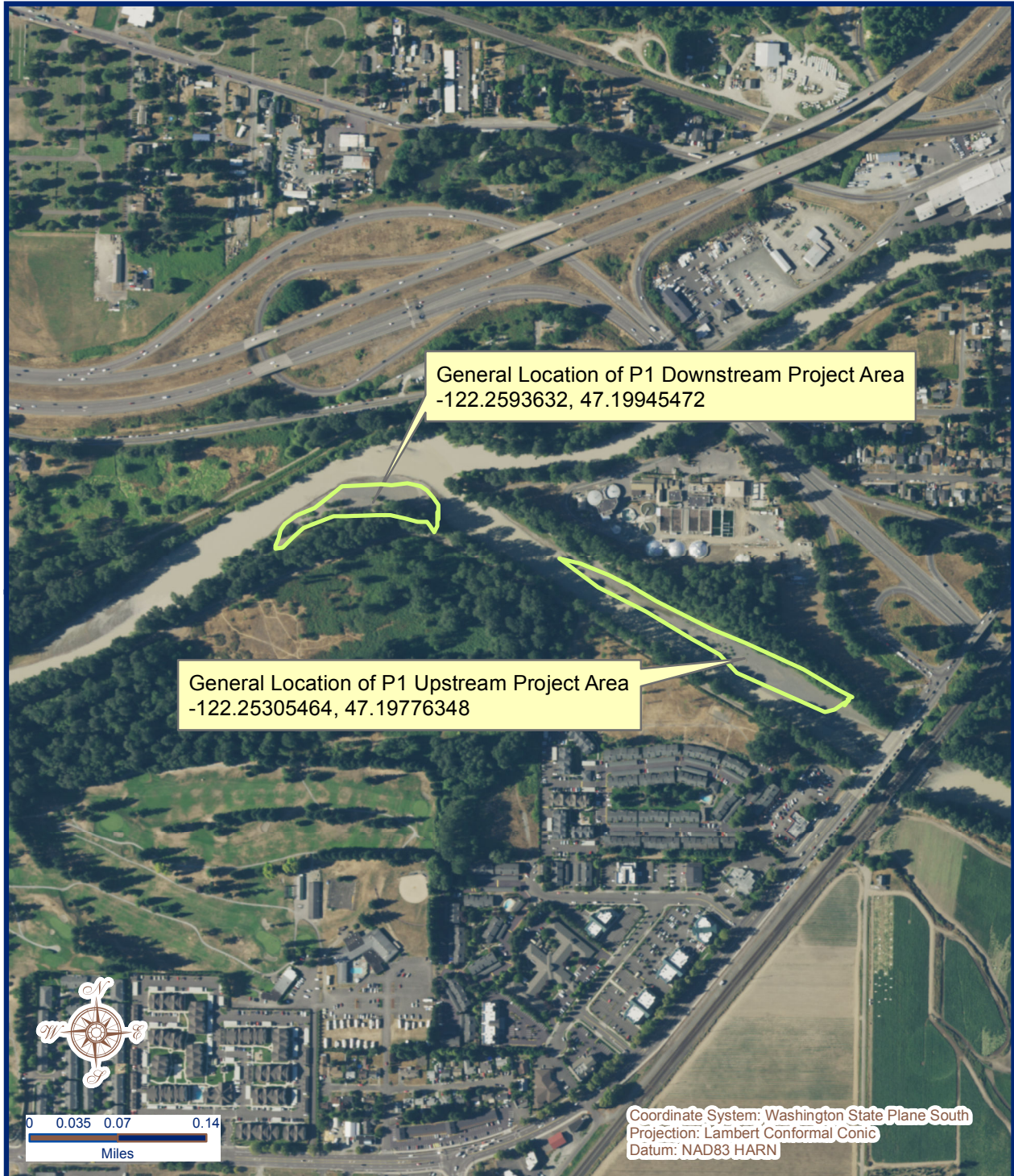

Vicinity Map

Every attempt was made to use the most accurate and current geographic data available. However, due to multiple sources, scales, and the currency of the data used to develop this map Washington Department of Natural Resources cannot accept responsibility for errors and omissions in the data. Furthermore, this data is not survey grade information and cannot be substituted for an official survey. Therefore, there are no warranties that accompany this material

Legal Description - Sections 43 & 26, Township 20N, Range 04E

Address: Between Puyallup and Sumner, WA

Prepared By: GAJ Date: August 9, 2016