



Application for Use of State-owned Aquatic Lands

Applicant Name: Tacoma Yacht Club
County: Pierce County
Water Body: Wollochet Bay
Type of Authorization - Use: Lease – Private Marina
Authorization Number: 20-B12150
Term: 12 years

Description: This agreement will allow the use of State-owned aquatic lands for the sole purpose of a Private Marina. It is located in Wollochet Bay, in Pierce County, Washington.

Applicant: Tacoma Yacht Club
Application No.: 20-A12150
Proposed Use: Lease - Private Marina
Location: Wollochet Bay, Pierce County

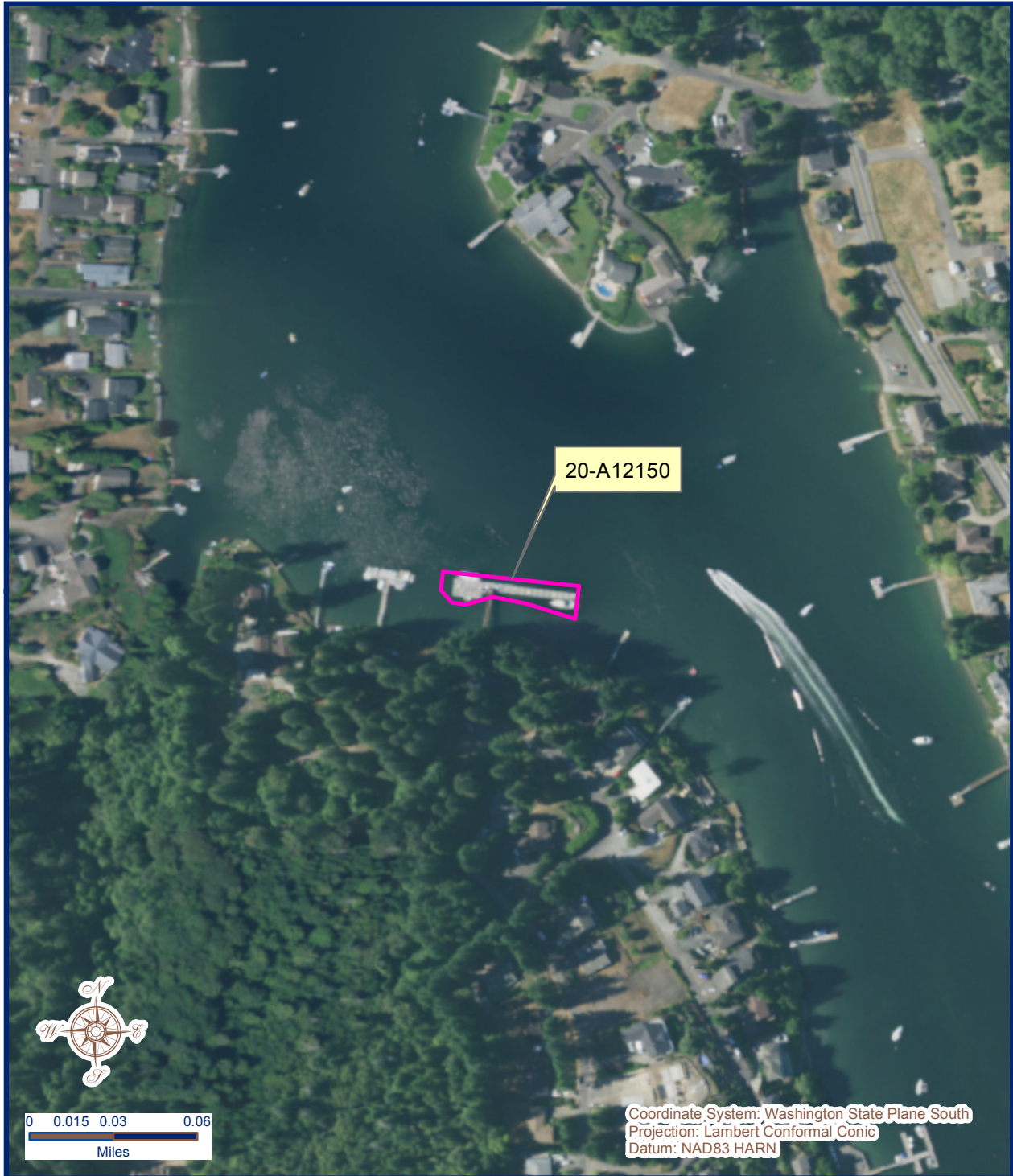

Vicinity Map

Every attempt was made to use the most accurate and current geographic data available. However, due to multiple sources, scales, and the currency of the data used to develop this map Washington Department of Natural Resources cannot accept responsibility for errors and omissions in the data. Furthermore, this data is not survey grade information and cannot be substituted for an official survey. Therefore, there are no warranties that accompany this material

Legal Description - Township 21N, Range 02W, Section 19

Address: 3418 White Cloud Ave NW, Gig Harbor

Prepared By: GAJ Date: October 25, 2016