



WASHINGTON STATE DEPARTMENT OF  
**Natural Resources**  
Peter Goldmark - Commissioner of Public Lands

## Application for Use of State-owned Aquatic Lands

**Applicant Name:** King County  
**County:** King County  
**Water Body:** Quartermaster Harbor  
**Type of Authorization - Use:** Aquatic Lands Lease – Public Use and Access  
Marina  
**Authorization Number:** 20-A09814  
**Term:** 25 years  
**Description:** This agreement will allow the use of State-owned aquatic lands for the sole purpose of a public use and access marina at Dockton Park, Dockton. It is located in Quartermaster Harbor, in King County, Washington.

**Dockton Park Marina**  
**Authorization No. 20-A09814**  
**Authorized Use: Public Use & Access Marina**  
**Location: King County**

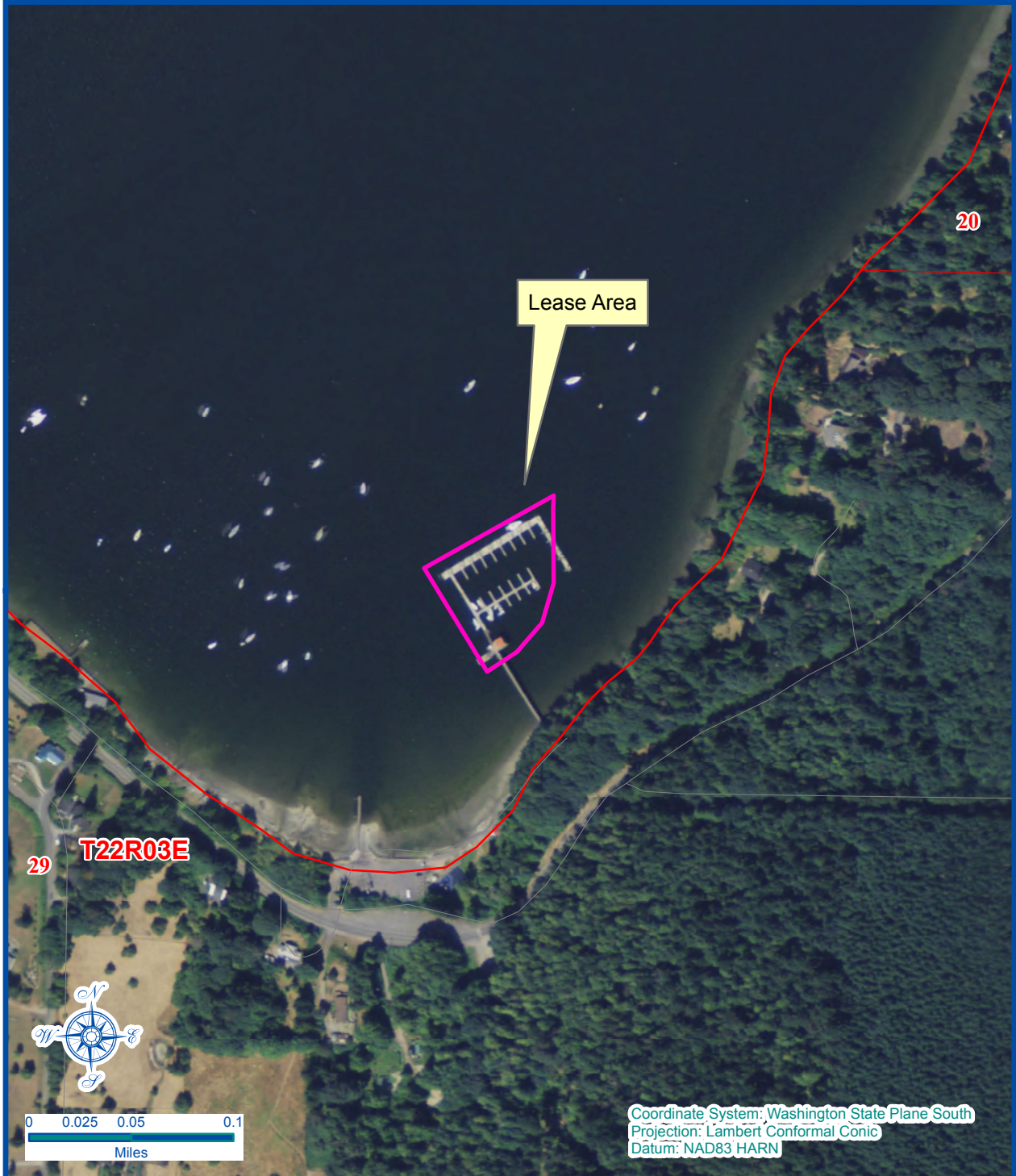

## Vicinity Map

Every attempt was made to use the most accurate and current geographic data available. However, due to multiple sources, scales, and the currency of the data used to develop this map Washington Department of Natural Resources cannot accept responsibility for errors and omissions in the data. Furthermore, this data is not survey grade information and cannot be substituted for an official survey. Therefore, there are no warranties that accompany this material

### Legal Description:

Lat: 47° 22.345' N, Long: 122° 27.227' W

**Waterward of county parcel number  
2051200315 within section 29, T22 N, R3 E, W. M.**

**Address: Dockton Road SW  
Dockton, WA 98070**

Prepared By: Rolin Christopherson Date: 9/13/2012