WASHINGTON STATE DEPARTMENT OF
Natural Resources
Peter Goldmark - Commissioner of Public Lands

Application for Use of State-owned Aquatic Lands

Applicant Name:	Landco, LLC
County:	Clark County
Water Body:	Columbia River
Type of Authorization - Use:	Right of Entry – Material Removal
Authorization Number:	31-088480
Term:	10 years
Description:	This agreement would allow the Right of Entry of State-owned Aquatic Lands for the sole purpose of purchase and removal of valuable material. It is located in the Columbia River, in Clark County, Washington.

Landco, LLC
Authorization No. 31-088480
Authorized Use: Right of Entry / Material Removal
Location: Columbia River, Clark County

WASHINGTON STATE DEPARTMENT OF
Natural Resources
Peter Goldmark - Commissioner of Public Lands

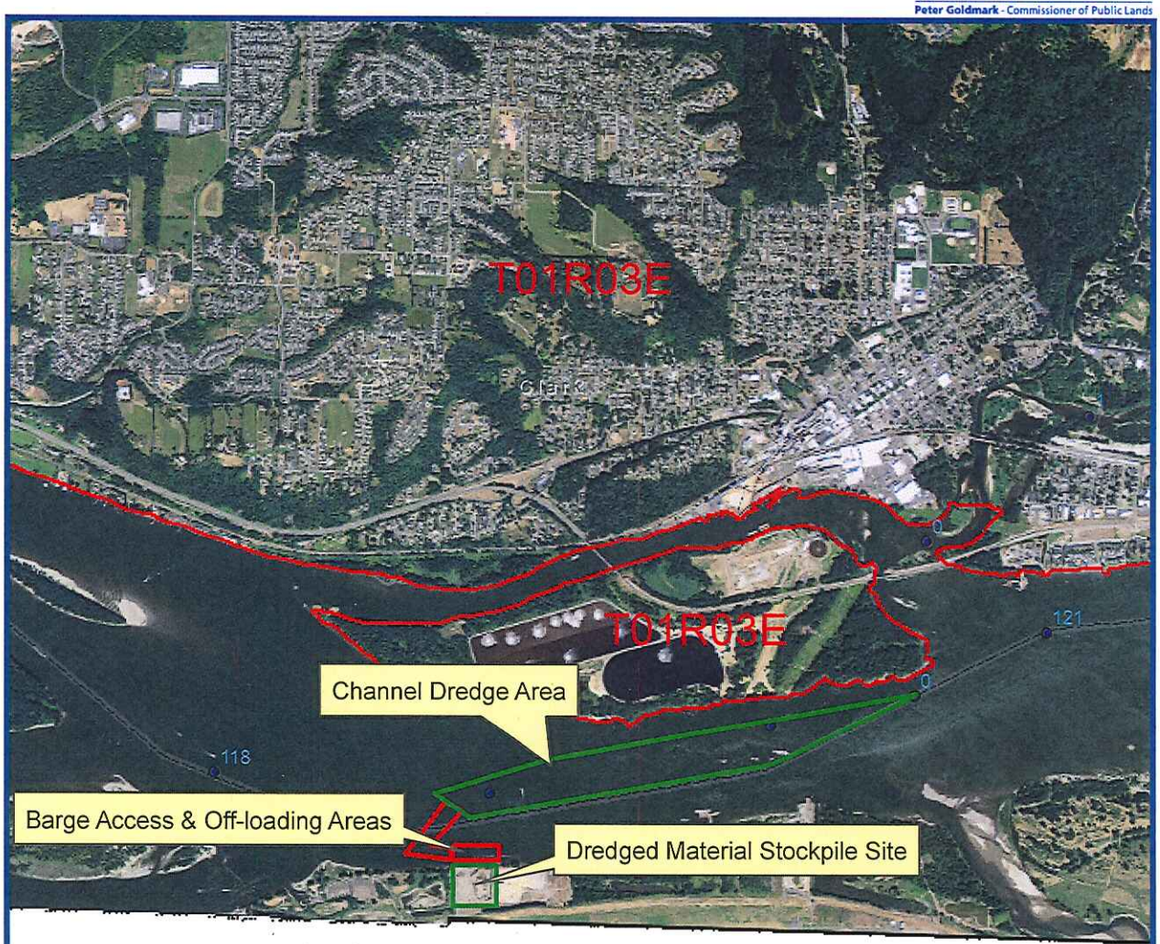

0 0.375 0.75 1.5
Miles

Coordinate System: Washington State Plane South
Projection: Lambert Conformal Conic
Datum: NAD83 HARN

Vicinity Map

Every attempt was made to use the most accurate and current geographic data available. However, due to multiple sources, scales, and the currency of the data used to develop this map Washington Department of Natural Resources cannot accept responsibility for errors and omissions in the data. Furthermore, this data is not survey grade information and cannot be substituted for an official survey. Therefore, there are no warranties that accompany this material

Legal Description

Latitude 45.56659 N, Longitude 119.42665 W
Section 15, Township 01 N, Range 03 E W.M.
Between River Miles 119 and 120.5

Prepared By: SGE **Date: 02/17/2012**

Landco LLC

WASHINGTON STATE DEPARTMENT OF
Natural Resources
Peter Goldmark - Commissioner of Public Lands

APPLICATION FOR REMOVAL AND/OR PURCHASE OF VALUABLE MATERIAL FROM STATE OWNED AQUATIC LANDS

APPLICATION MUST BE FILLED OUT IN BLUE OR BLACK PEN

TO: DEPARTMENT OF NATURAL RESOURCES
PO BOX 280 601 BOND RD
Castle Rock, WA 98611
attn: Chris Wills

(Addresses on the Back)

Enclose a $25.00 non-refundable application fee. **(Applications from public agencies do not require an application fee.)** This application form will be reviewed by the Department of Natural Resources upon receipt at the address given below. Applicants will be notified in writing if the application will be accepted for further review. However, this application may be rejected at any time before signed execution of a use authorization.

LANDCO, LLC, hereby applies to remove and/or purchase valuable materials from the following described State Owned Aquatic Land, situated in CLARK county, Washington, within the following described area (attach map, plat, or sketch of described area):

(SEE ATTACHED MAP) FROM RIVER MILE 119 to 120.5 WITHIN THE NAVIGATION CHANNEL OF THE COLUMBIA RIVER.

Changed to 10 year term as per phone conversation SB

Period of time requested for removal and/or purchase material: From January, 01 2012 to JANUARY 01, 2017.

Total amount of material to be removed and/or purchased during this time 1,000,000 cy tons or cubic yards.

Type of Material: Rock _____ Gravel _____ Sand ✓ Silt _____

Please enclose copies of the US Army Corps of Engineers Public Notice or Dredging Permit, Shorelines Substantial Development Permit or Exemption, Hydraulics Project Approval Permit and any other regulatory permits issued for this project.

Name and address of disposal site owner and county tax parcel number for the disposal site.

LANDCO, LLC R499776 MAILING ADDRESS: LANDCO LLC
NE 223RD AVE PO BOX 30569
FAIRVIEW, OR 97024 PORTLAND, OR 97294

Applicant Name (please print): ROY MOORE	Title: MEMBER
Applicant or Authorized Signature: [signature]	Date: 11/7/11
Phone No. (please include area code): 503-252-1180	Fax No. (please include area code): 503-252-1730

Uniform Business Identifier **(UBI No. is required)**

FOR OFFICAL USE ONLY

Support:	Application Fee Received Date Received: 11-9-2011	Yes ✓ No ___	Government Agency Support Initials B	Yes ___ No ✓
Land Manager:	New Application ✓	Renewal Application ___		LM Initials B for SE
Land Records:	Application No. 31-088480 AQR Plate No. ___	Trust ___		County 06
			Nature Use Code: Z274	

CENTRAL REGION
1405 RUSH ROAD
CHEHALIS, WASHINGTON 98532
OFFICE:(360) 748-2383 FAX: BUS (360) 748-2387

NORTHEAST REGION
225 SOUTH SILKE ROAD - P.O. BOX 190
COLVILLE, WASHINGTON 99114
OFFICE: (509) 684-7474 FAX: (509) 684-7484

NORTHWEST REGION
919 NORTH TOWNSHIP STREET
SEDRO WOOLLEY, WASHINGTON 98284
OFFICE: (360) 856-3500 FAX: (360) 856-2150

OLYMPIC REGION
411 TILLICUM LANE
FORKS, WASHINGTON 98331
OFFICE: (360) 374-2800 FAX: (360) 374-5446

SOUTH PUGET SOUND REGION
950 FARMAN AVE N
ENUMCLAW, WA 98022-9282
OFFICE: (360) 825-1631 FAX: (360) 825-1672

SOUTHEAST REGION
713 EAST BOWERS ROAD
ELLENSBURG, WASHINGTON 98926
OFFICE: (509) 925-8510 FAX: (509) 925-8522

✓ SOUTHWEST REGION
601 BOND ROAD - P.O. BOX 280
CASTLE ROCK, WASHINGTON 98611
OFFICE: (360) 577-2025 FAX: (360) 274-4196

AQUATIC RESOURCES DIVISION
1111 WASHINGTON STREET S.E.
OLYMPIA, WASHINGTON 98504-7027
OFFICE: (360) 902-1100 FAX: (360) 902-1786

AQUATICS REGION
1111 WASHINGTON STREET S.E.
OLYMPIA, WASHINGTON 98504-7001
OFFICE: (360) 902-1020 FAX: (360) 902-1775