



WASHINGTON STATE DEPARTMENT OF
Natural Resources
Peter Goldmark - Commissioner of Public Lands

Application for Use of State-owned Aquatic Lands

Applicant Name: Lewis County Public Works
County: Lewis County
Water Body: Chehalis River
Type of Authorization - Use: Easement – Public Bridge
Authorization Number: Amendment to 51-088902
Term: 30 years

Description: This agreement will allow the use of State-owned aquatic lands for the sole purpose of one (1) steel truss public bridge. It is located over the Chehalis River, in Lewis County, Washington.

Lewis County is replacing a bridge over the Chehalis River in the Meskill Area. The previously existing bridge was washed away in the 2007 flood. The new bridge will be located 1/2 a mile upstream from the old bridge crossing.

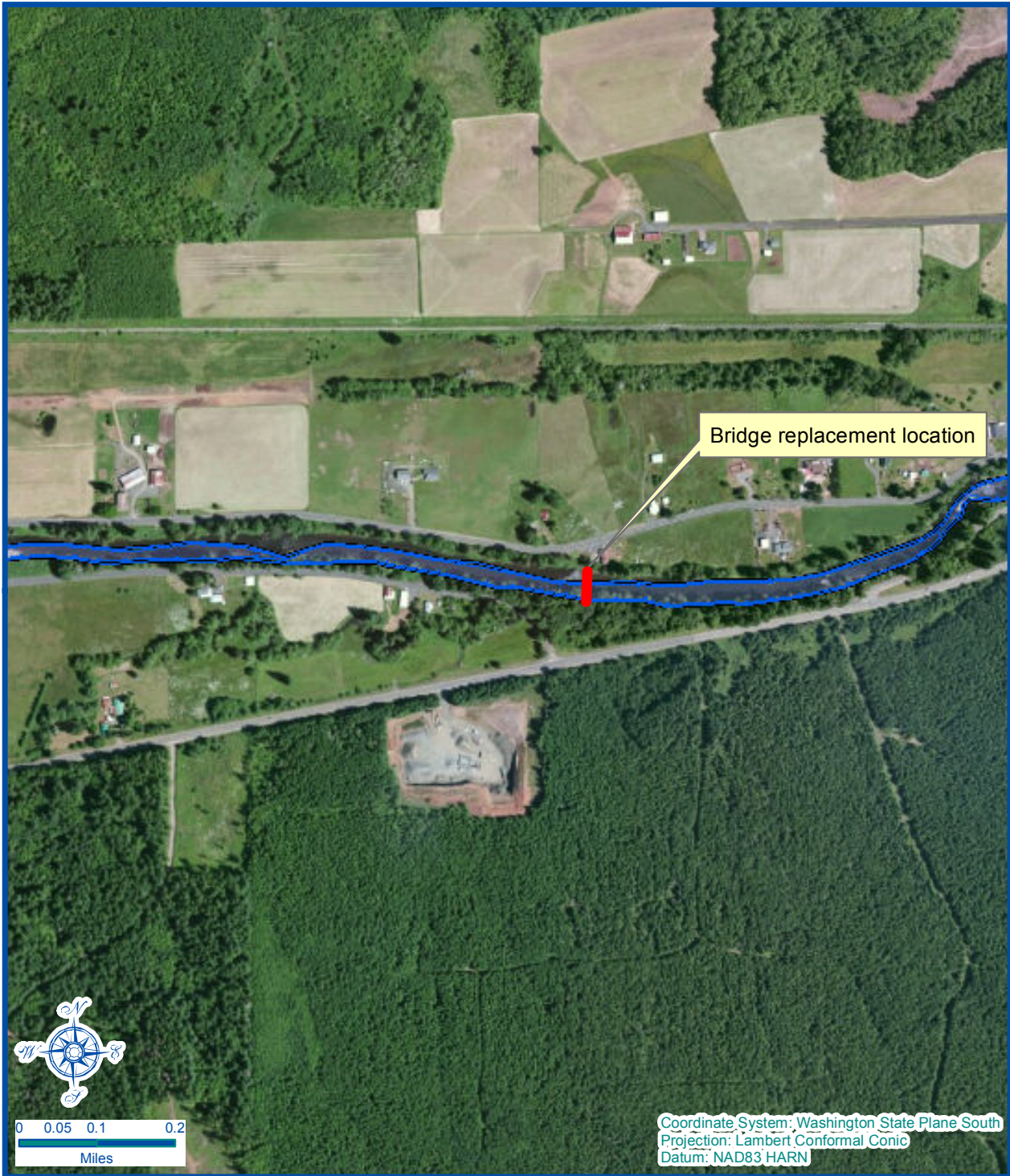

Vicinity Map

Every attempt was made to use the most accurate and current geographic data available. However, due to multiple sources, scales, and the currency of the data used to develop this map Washington Department of Natural Resources cannot accept responsibility for errors and omissions in the data. Furthermore, this data is not survey grade information and cannot be substituted for an official survey. Therefore, there are no warranties that accompany this material

Legal Description

**Section 9, Township 13N, Range 04W, W.M.
Latitude 46.63395 Longitude -123.18999**

Prepared By: CAZ Date: 02/14/2014