Northwest Straits Foundation: Cherry Point Derelict Gear Identification and Removal: 2008

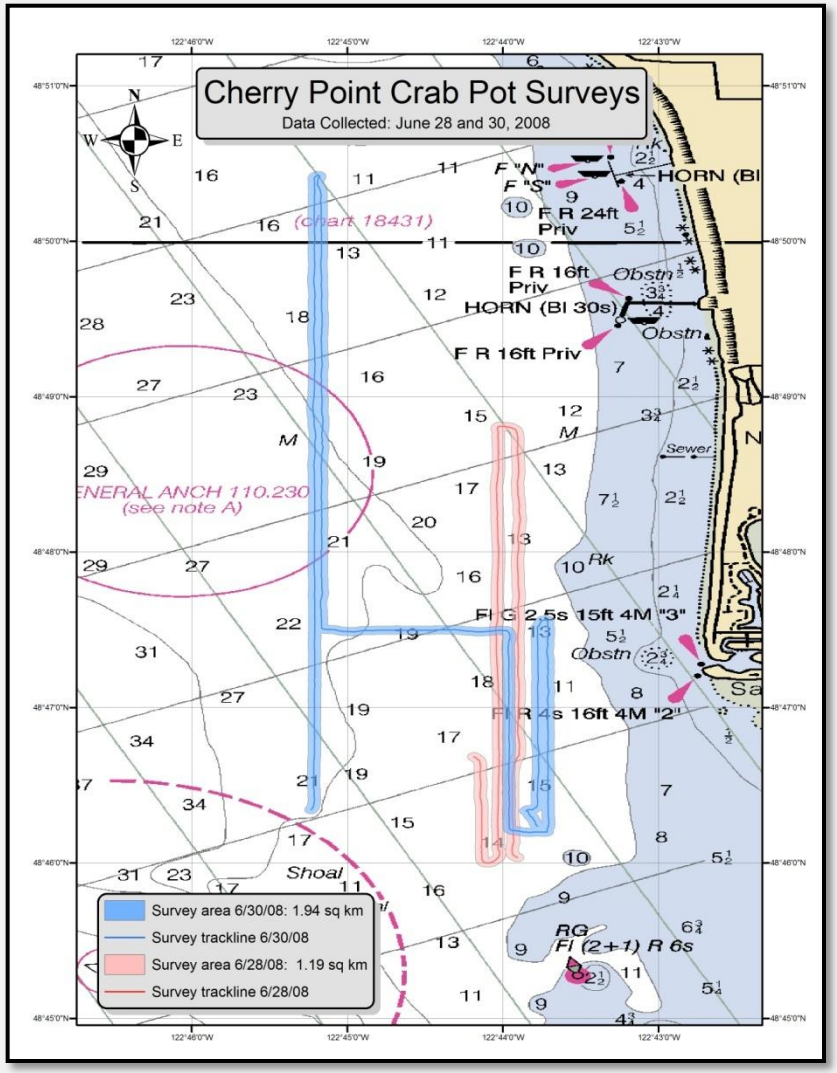

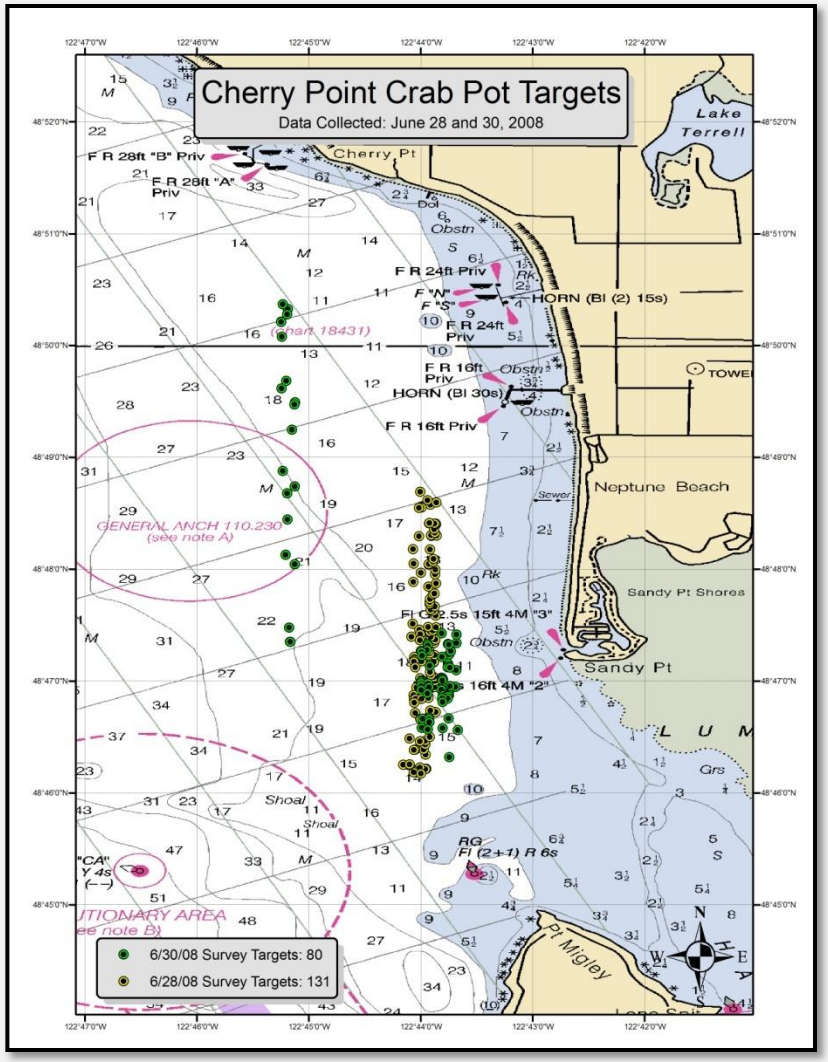

Site No: OS-008