



WASHINGTON STATE DEPARTMENT OF
Natural Resources
Peter Goldmark - Commissioner of Public Lands

Application for Use of State-owned Aquatic Lands

Applicant Name: National Park Service – Olympic National Park
County: Clallam County
Water Body: Elwha River
Type of Authorization - Use: Easement – Outfall
Authorization Number: 51-080977
Term: 12 years
Description: This agreement will allow the use of State-owned aquatic lands for the sole purpose of constructing and maintaining a slurry outfall structure. It is located on the Elwha River, in Clallam County, Washington.

Posted on 2/17/2011

STATE OF WASHINGTON
DEPARTMENT OF NATURAL RESOURCES
DOUG SUTHERLAND, Commissioner of Public Lands

**APPLICATION FOR AUTHORIZATION TO USE STATE-OWNED AQUATIC LANDS
(Short Form Application To Be Used With The Joint Aquatic Resources Permit - JARPA)**

NO WORK CAN BE STARTED ON THE PROJECT AREA UNTIL A USE AUTHORIZATION HAS BEEN GRANTED BY THE DEPARTMENT OF NATURAL RESOURCES

I. SUBMISSION OF APPLICATION

Enclose a \$25.00 non-refundable application processing fee with the application (**this fee is not required for local, state, and other government agencies**). This application form will be reviewed by the Department of Natural Resources upon receipt at the address given below. Applicants will be notified in writing if the application will be accepted for further review. However, this application may be rejected at any time before signed execution of a use authorization.
APPLICATION MUST BE FILLED OUT IN BLUE OR BLACK PEN

Please send the completed application form to your region land manager at:

Department of Natural Resources (enter address of Region/District)
Olympic Region
411 Tillicum Lane
Forks, WA 98331-9271
(360) 374-6131

II. APPLICANT INFORMATION

Date of Application: 01/19/2007

Department of Revenue Tax *Registration Number (Unified Business Identifier) is Required: 94-6214426

Which of the following applies to Applicant (**Check One and Attach written authority to sign** - bylaws, power of attorney, etc):

Corporation <input type="checkbox"/> State of Registration:	Limited Partnership <input type="checkbox"/> State of Registration:	General Partnership <input type="checkbox"/> State of Registration:
Sole Proprietorship <input type="checkbox"/>	Marital Community Spouse: <input type="checkbox"/>	Government Agency <input checked="" type="checkbox"/>

Other (Please Explain):

Has the site use been authorized before or is it currently under lease? Yes Lease Number:
No Don't Know

FOR OFFICIAL USE ONLY Support: Application Fee Received NA Date: 3/14/07
Land Manager: New Application; Renewal Application; District Land Manager Initials: MKH
Land Records: New Application Number 51-080911 Trust 15/21; County Clallam; AQR Plate No. Note 13
TS05-071

EN
4/5/2007

III. USE OF PROPERTY	
Describe, in detail, the proposed use of the Property: EWTP Slurry Outfall Structure	
Is or will the Property be subleased to another party? Yes <input type="checkbox"/> No <input checked="" type="checkbox"/> If yes, submit a copy of the sublease agreement.	
What are the current and past uses of the site? None	
Do you have any knowledge of contamination of the site by toxic or hazardous substances, or of past uses or practices that might have lead to contamination by such substances? Yes <input type="checkbox"/> No <input checked="" type="checkbox"/> If so, please explain:	
Do you know if any fill material has been placed on the property in question? Yes <input type="checkbox"/> No <input checked="" type="checkbox"/> If yes, please explain:	

IV. IMPROVEMENTS	
Physical improvements are structures placed on the land that cannot be removed without damage to the land. Examples of such structures include pilings, dolphins, piers, wharves, piling-supported buildings, structures built on fill or concrete foundations, buried pipelines and cables, and support structures for bridges.	
What physical improvements currently exist on the site? (Photos may be required.) None	
If there are physical improvements currently on the site, who owns them? N/A	
If there are physical improvements currently on the site, describe their condition: N/A	
Which, if any, of the existing physical improvements will be removed, remodeled, or reconstructed? N/A	
Describe any physical improvements that the applicant is proposing to construct on the site: EWTP Slurry Outfall Structure	
Has any fill material been placed on the site? Yes <input type="checkbox"/> No <input checked="" type="checkbox"/> If Yes, please describe:	

V. LOCAL, STATE, AND FEDERAL REGULATORY PERMITS
Copies of all Government Regulatory Permits, or Permit Waivers Are Required Before Issuance of a DNR Use Authorization

All answers and statements are true and correct to the best of my knowledge.

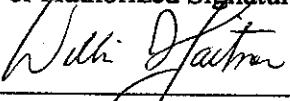
Applicant Name (please print): William G. Laitner	Title: Olympic National Park, Superintendent
Applicant or Authorized Signature: 	Date: 2/21/07

OUTFALL EASEMENT 51-080977



Elwha River
Water Treatment Plant

National Park Service - Olympic National Park



0 185 370 740 Feet

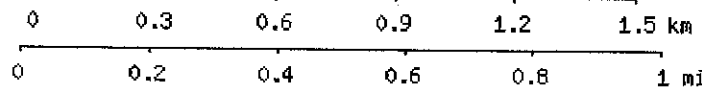
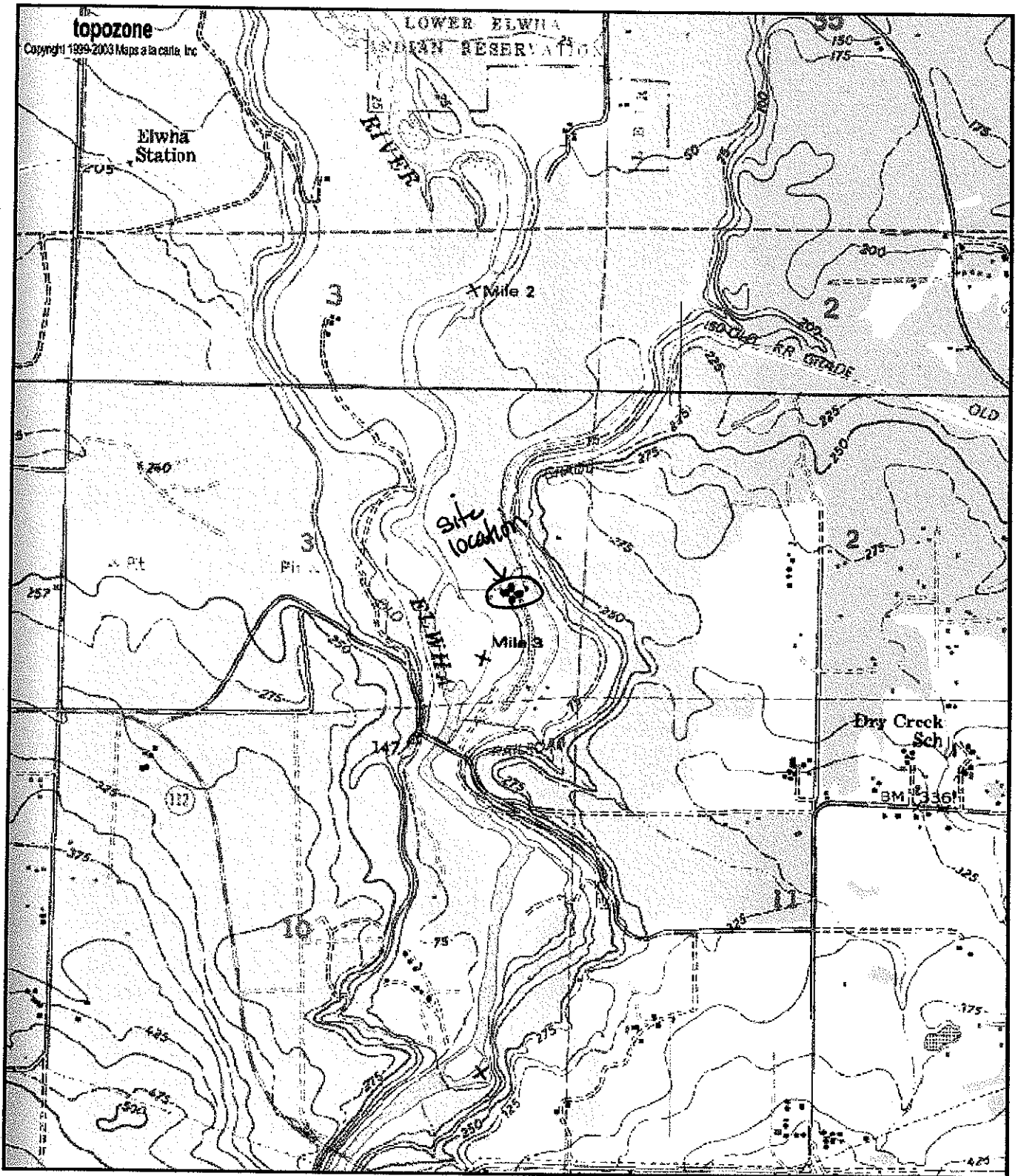

48.1186°N, 123.5506°W (NAD83/WGS84)
NRCan VICTORIA (British Columbia)
USGS Elwha (WA) Quadrangle
 Projection is UTM Zone 10 NAD83 Datum

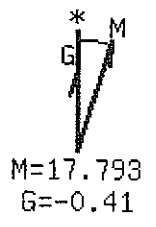

NE 1/4 OF THE SE 1/4, SEC. 3, T. 30 N. R. 7 W. W.M.
 CLALLAM COUNTY, WASHINGTON

EST 1/4 CORNER SECTION 3
 SINGLE PROPORTION MEASUREMENT
 PER P.L. 53, ANNUAL REPORT
 FOR THE YEAR 1907
 COUNTY GEOMETRIC FRAMEWORK
 FOUND PIN IN CONCRETE MONUMENT
 SOUTH 85.39' 00" EAST 41.78' FEET

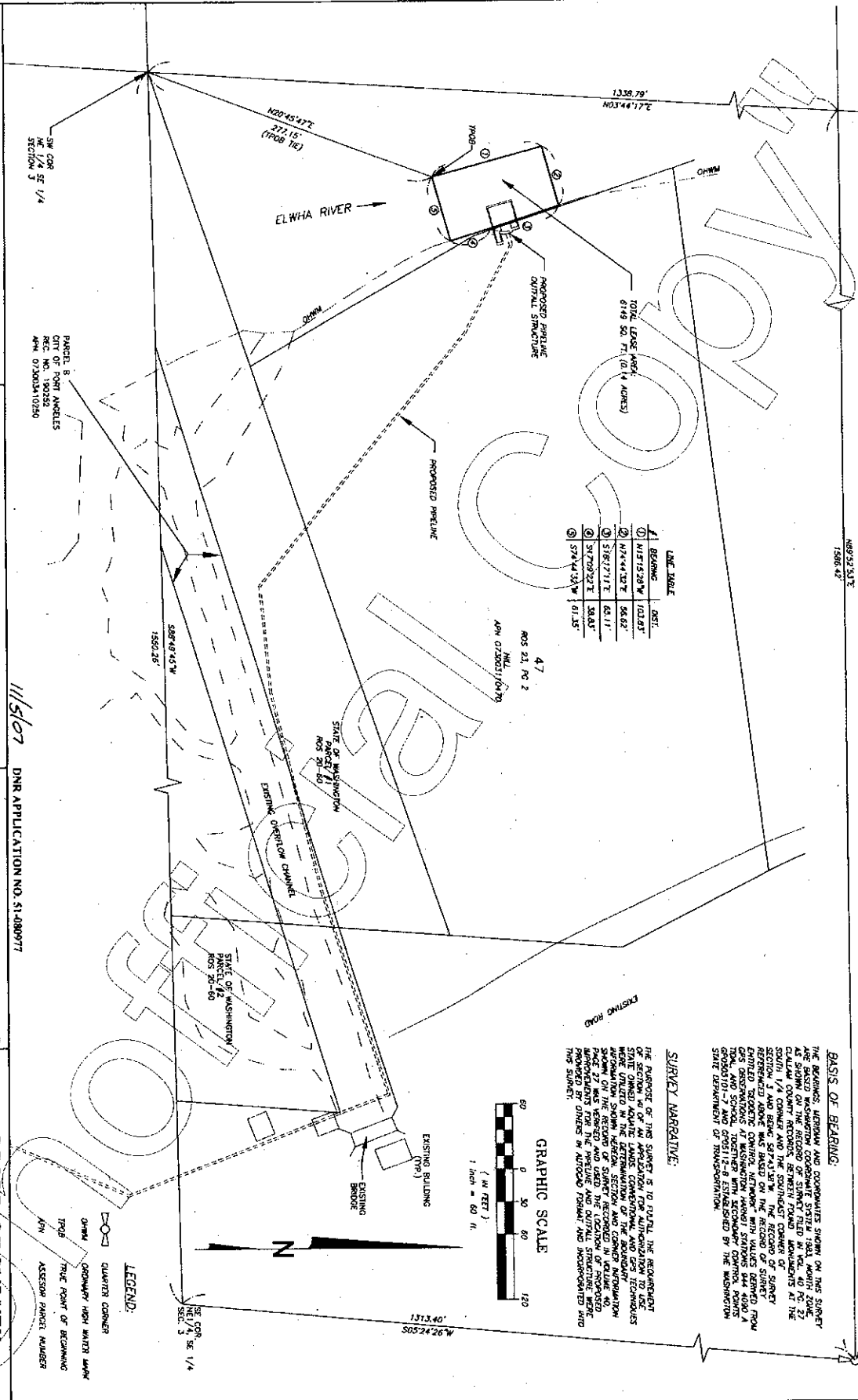

BAISIS OF BEARING:
 THE BEARINGS, MENSURA AND COORDINATES SHOWN ON THIS SURVEY ARE BASED ON THE WASHINGTON COORDINATE SYSTEM 1983 WITH THE CORRECTIONS FOR CURVATURE AND REFRACTION. THE BEARINGS AND DISTANCES BETWEEN FOUND MONUMENTS AT THE SOUTH 1/4 CORNER AND THE SOUTHEAST CORNER OF SECTION 3 AND BEING S74°43'33"W. THE RECORD OF SURVEY SHOWS OBSERVATIONS AT WASHINGTON HAVENLY STATIONS 644 4300 A, 644 4300 B, AND 644 4300 C. THE BEARING AND DISTANCE BETWEEN THE WASHINGTON STATE DEPARTMENT OF TRANSPORTATION.

SURVEY NARRATIVE:
 THE PURPOSE OF THIS SURVEY IS TO FULFILL THE REQUIREMENTS OF SECTION 10 OF AN APPLICATION FOR AUTHORIZATION TO USE STATE OWNED AQUATIC LANDS. CONVENTIONAL AND GPS TECHNIQUES WERE USED TO LOCATE THE QUARTER CORNER AND THE QUARTER HIGH WATER MARK. THE RECORD OF SURVEY SHOWS OBSERVATIONS AT WASHINGTON HAVENLY STATIONS 644 4300 A, 644 4300 B, AND 644 4300 C. THE BEARING AND DISTANCE BETWEEN THE WASHINGTON STATE DEPARTMENT OF TRANSPORTATION.

AUDITOR'S CERTIFICATE
 I HAVE REVIEWED THIS SURVEY AND FIND IT TO BE CORRECT AND ACCURATE. I HAVE ALSO REVIEWED THE RECORD OF SURVEY AND FIND IT TO BE CORRECT AND ACCURATE.
 DATE OF NOV 2007 AT 12:14 P
 M.L. NUMBER AT DISTRICT # 1 NUMBER 2007-1211 833
 AT THE REQUEST OF PACIFIC GEOMATIC SERVICES, INC.

SURVEYOR'S CERTIFICATE
 I, THE SURVEYOR, HEREBY CERTIFY THAT THIS SURVEY WAS MADE BY ME OR UNDER MY DIRECT SUPERVISION AND IN CONFORMANCE WITH THE REQUIREMENTS OF THE SURVEY RECORD ACT AS THE RESULT OF MY READING OF THE RECORD OF SURVEY.
 DATE: 11/5/07
 SURVEYOR: KERRILL D. HELLER'S
 REGISTRATION NO. 39286

PACIFIC GEOMATIC SERVICES, INC.
 LAND SURVEYING & MAPPING SERVICES
 QUALITY SERVICE. CREATIVE SOLUTIONS.
 6609 216TH STREET SW, STE 304
 MOJUNTLAKE TERRACE, WA 98043
 PHONE (425) 778-8600 FAX (425) 775-3848
 WEB: WWW.PACIFICGEO.COM

RECORD OF SURVEY
EWTP OUTFALL
AQUATIC LANDS

DATE	BY	SCALE	REVISION	REASON
07/2006	KB	1:2000	NOVA	NOVA
08/06/06	KB	1:2000	NOVA	NOVA

51-080977

NOI 64 P9 88