



WASHINGTON STATE DEPARTMENT OF
Natural Resources
Peter Goldmark - Commissioner of Public Lands

Application for Use of State-owned Aquatic Lands

Applicant Name:	Washington State Department of Transportation
County:	Snohomish County
Water Body:	Pilchuck River
Type of Authorization - Use:	Easement – Construct Revetment
Authorization Number:	51-093654
Term:	Conditional
Description:	This agreement will allow the use of State-owned aquatic lands for the sole purpose of construction of 910-foot revetment along SR 92. It is located on Pilchuck River, in Snohomish County, Washington.

Previously Posted 2/17/2016

Amend Term: Posted 4/21/2016

Washington State D.O.T.
Authorization No.51-093654
Use: Construct Revetment
Location: Pilchuck River, Granite Falls, WA

Vicinity Map



WASHINGTON STATE DEPARTMENT OF
Natural Resources

Peter Goldmark - Commissioner of Public Lands

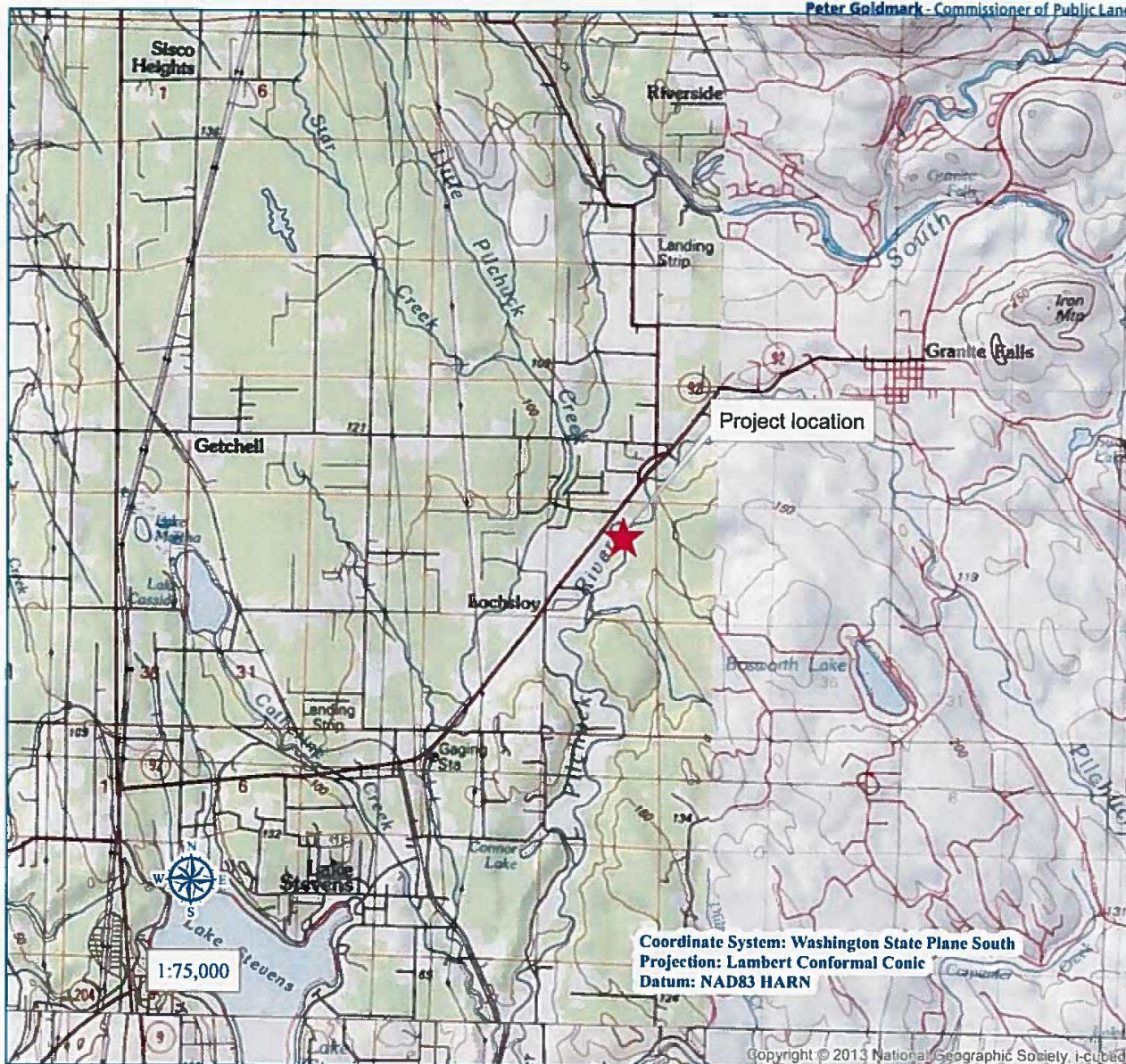

Every attempt was made to use the most accurate and current geographic data available. However, due to multiple sources, scales, and the currency of the data used to develop this map, Washington Department of Natural Resources cannot accept responsibility for errors and omissions in the data. Furthermore, this data is not survey grade information and cannot be substituted for an official survey. Therefore, there are no warrants that accompany this material.

Legal Description:
Latitude 48.061388 N
Longitude -122.021092 W

Decimal Degrees

Ptns of Section 27, Township 30 N, Range 6 E, W. M.

Prepared By: WW Date: 2/17/2016