



Application for Use of State-owned Aquatic Lands

Applicant Name: Soundcare, Inc. Dba Messenger House Care Center
County: Kitsap County
Water Body: Puget Sound
Type of Authorization/Use: Easement
Authorization Number: 51-083787
Term: 12-30 years

Description: This agreement will allow the use of State-owned aquatic lands for the sole purpose of the continued use of an existing 6" diameter sewer outfall extending into the beds of Puget Sound. It is located off Skiff Point, in Kitsap County, Washington.

06/30/2016

Soundcare, Inc.
Db a Messenger House Care Center
Authorization No.: 51-083787
Authorized Use: Outfall
Location: Skiff Point, Kitsap County



WASHINGTON STATE DEPARTMENT OF
NATURAL RESOURCES

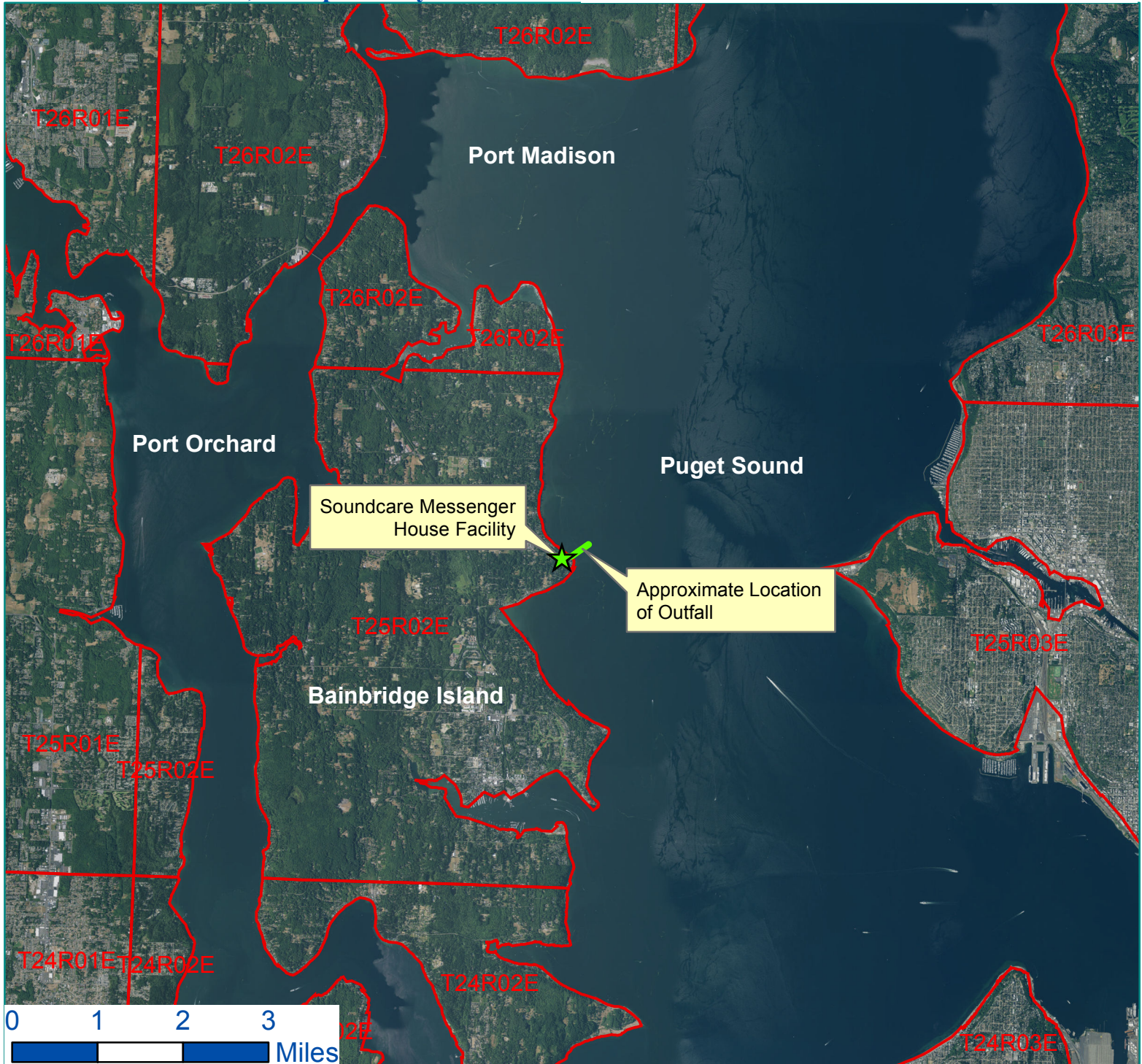

Vicinity Map

Every attempt was made to use the most accurate and current geographic data available. However, due to multiple sources, scales, and the currency of the data used to develop this map, Washington Department of Natural Resources cannot accept responsibility for errors and omissions in the data. Furthermore, this data is not survey grade information and cannot be substituted for an official survey. Therefore, there are no warranties that accompany this material.



Legal Description:

Located in front of a portion of Gov't Lot 1, Section 14, Township 25 North, Range 2 East, W.M., Kitsap County.

Prepared By: JPD Date: 06/30/2016