



WASHINGTON STATE DEPARTMENT OF
Natural Resources
Peter Goldmark - Commissioner of Public Lands

Application for Use of State-owned Aquatic Lands

Applicant Name: Thomas D. Helle
County: Pierce County
Water Body: Filucy Bay

Type of Authorization - Use: Mooring Buoy License

Authorization Number: 23-093420

Term: 5 years

Description: This agreement will allow the use of State-owned aquatic lands for the sole purpose of a recreational use mooring buoy. It is located in Filucy Bay, off Carr Inlet, in Pierce County, Washington.

Thomas D. Helle Mooring Buoy License
Authorization No.: 23-093420
Location: Filucy Bay, Pierce County

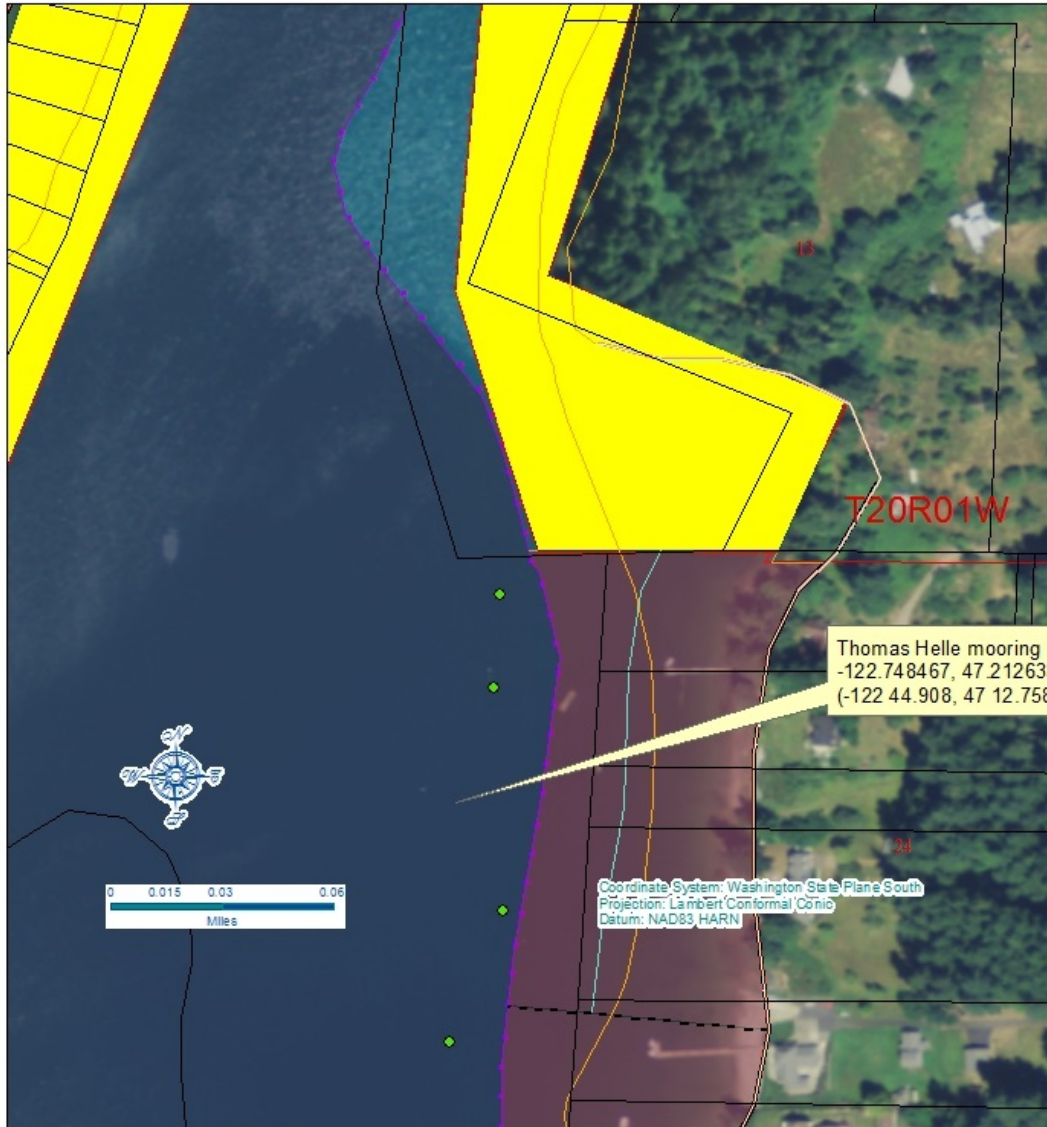

Legal Description - S 24, T 20, R 00
Address: 4906 Mahncke Road KPS
Longbranch, WA 98351
Filucy Bay, Pierce County, WA
Scale 1 to 2,500
Prepared By: Stacy Birk Date: October 6, 2015

Every attempt was made to use the most accurate and current geographic data available. However, due to multiple sources, scales, and the currency of the data used to develop this map Washington Department of Natural Resources cannot accept responsibility for errors and omissions in the data. Furthermore, this data is not survey-grade information and cannot be substituted for an official survey. Therefore, there are no warranties that accompany this material.