



Application for Use of State-owned Aquatic Lands

Applicant Name: Captain Whidbey Inn, LLC.
County: Island County
Water Body: Penn Cove
Type of Authorization/Use: Lease - Commercial Recreation Dock
Authorization Number: 20-B11238
Term: 12 years
Description: This agreement will allow the use of State-owned aquatic lands for the sole purpose of the continued use of a pier and float for moorage, in Island County, Washington.

09/13/2016

Captain Whidbey Inn, LLC
Authorization No.: 20-B11238
Authorized Use: Commercial Recreation Dock
Location: Penn Cove, Island County



WASHINGTON STATE DEPARTMENT OF
NATURAL RESOURCES

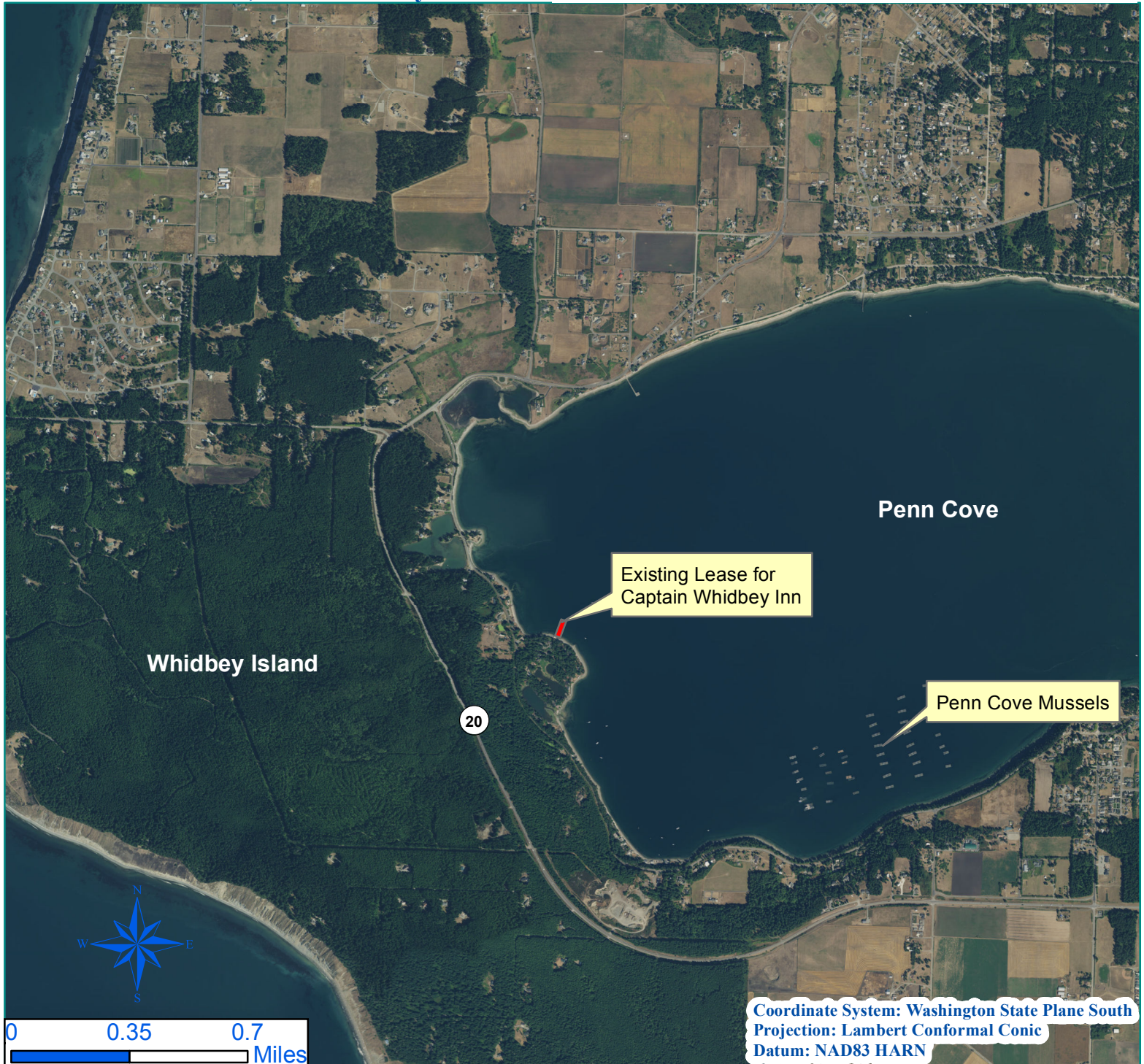

Vicinity Map

Every attempt was made to use the most accurate and current geographic data available. However, due to multiple sources, scales, and the currency of the data used to develop this map, Washington Department of Natural Resources cannot accept responsibility for errors and omissions in the data. Furthermore, this data is not survey grade information and cannot be substituted for an official survey. Therefore, there are no warranties that accompany this material.



Location:

Located in Section 31, Township 32 N, Range 1 E, W.M., Island County, Washington

Lat: 48.2236 N
Long: -122.7277 W

Prepared By: JPD

Date: 09/13/2016