WASHINGTON STATE DEPARTMENT OF
Natural Resources
Peter Goldmark - Commissioner of Public Lands

Application for Use of State-owned Aquatic Lands

Applicant Name:	Northwest Shellfish Company
County:	Mason County
Water Body:	Oakland Bay
Type of Authorization - Use:	Lease – Mussel Rafts
Authorization Number:	20-A74291
Term:	Ten (10) years
Description:	This lease renewal will allow the use of State-owned aquatic lands for the purpose of raft cultivation of mussels. It is located in Oakland Bay, in Mason County, Washington.

Northwest Shellfish Company
Authorization No.: 20-A74291
Authorized Use: Aquaculture Lease - Mussels
Location: Oakland Bay, Mason County

WASHINGTON STATE DEPARTMENT OF
Natural Resources
Peter Goldmark - Commissioner of Public Lands

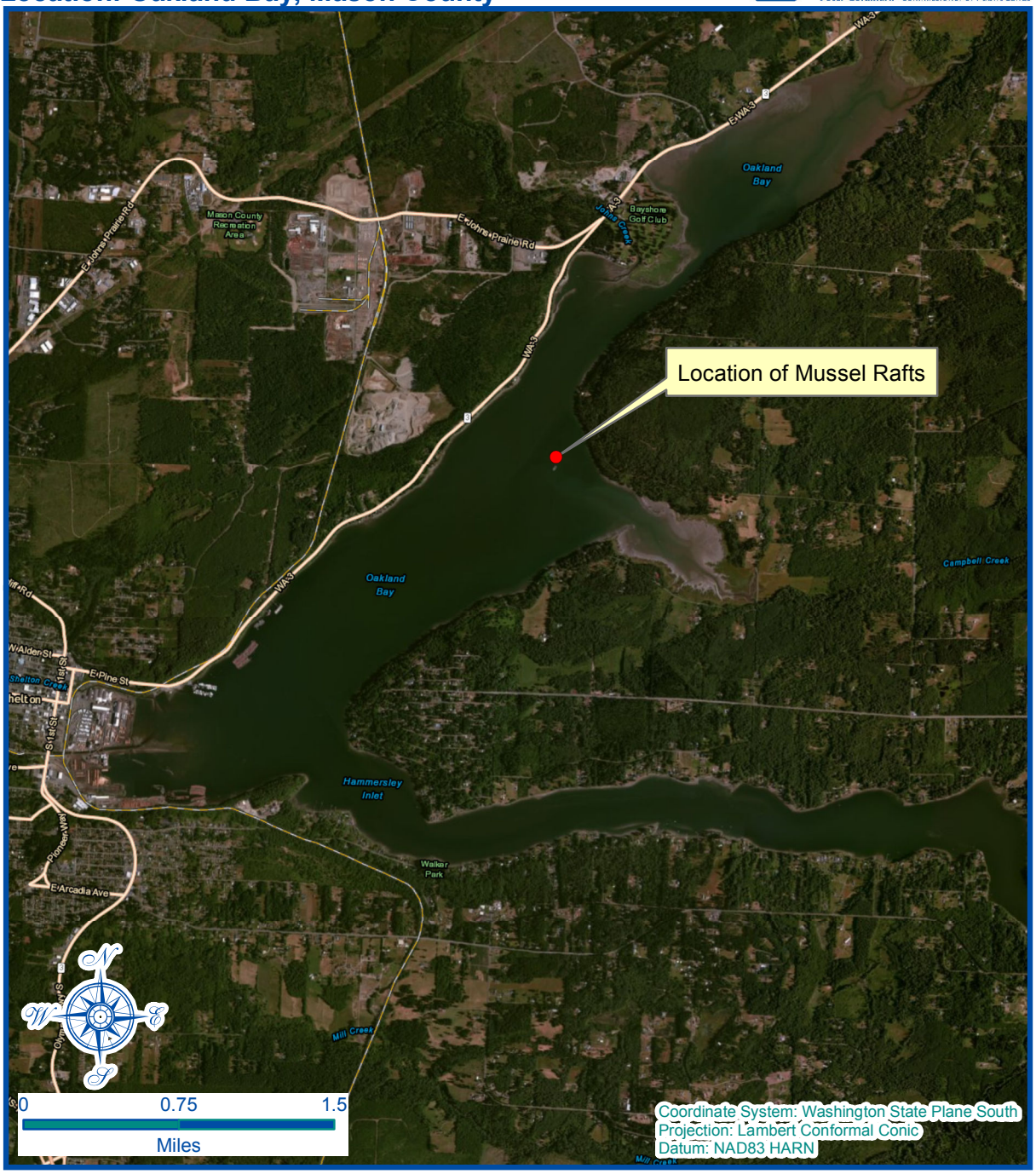

Vicinity Map

Every attempt was made to use the most accurate and current geographic data available. However, due to multiple sources, scales, and the currency of the data used to develop this map Washington Department of Natural Resources cannot accept responsibility for errors and omissions in the data. Furthermore, this data is not survey grade information and cannot be substituted for an official survey. Therefore, there are no warranties that accompany this material

Legal Description

That portion of the South half of the Southwest Quarter of Section 10, Township 23 North, Range 3 West, W.M.

Prepared by: S.C. Date: 12/02/2014