



WASHINGTON STATE DEPARTMENT OF
Natural Resources
Peter Goldmark - Commissioner of Public Lands

Application for Use of State-owned Aquatic Lands

Applicant Name:	Seattle Yacht Club
County:	Kitsap County
Water Body:	Port Madison Bay
Type of Authorization /Use:	Lease – Private Marina
Authorization Number:	20-B09661
Term:	12 Years
Description:	This agreement will allow the use of State-owned aquatic lands for the sole purpose of reauthorizing a lease for a private marina. It is located in Port Madison Bay, Kitsap County, Washington.

Seattle Yacht Club
Authorization No.: 20-B09661
Authorized Use: Lease - Private Marina
Location: Port Madison Bay, Island County



WASHINGTON STATE DEPARTMENT OF
Natural Resources
Peter Goldmark - Commissioner of Public Lands

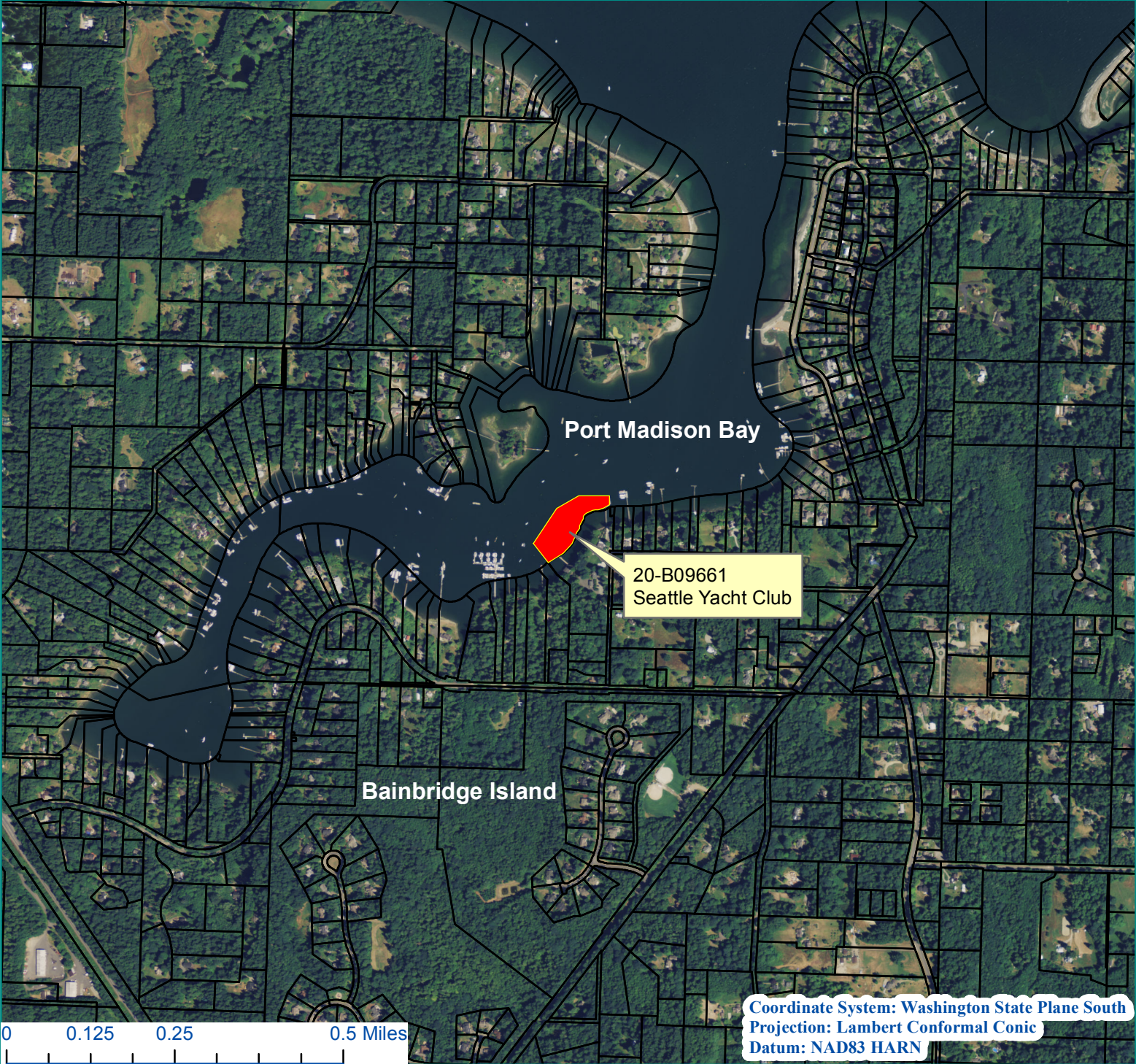

Vicinity Map

Every attempt was made to use the most accurate and current geographic data available. However, due to multiple sources, scales, and the currency of the data used to develop this map, Washington Department of Natural Resources cannot accept responsibility for errors and omissions in the data. Furthermore, this data is not survey grade information and cannot be substituted for an official survey. Therefore, there are no warranties that accompany this material.



Legal Description:

Located in front of Government Lot 5, within Section 34, Township 26 North, Range 2 East, W.M., Kitsap County, Washington

Prepared By: JPD 12/22/2015