



WASHINGTON STATE DEPARTMENT OF
Natural Resources
Peter Goldmark - Commissioner of Public Lands

Application for Use of State-owned Aquatic Lands

Applicant Name: Taylor Shellfish Co., Inc.
County: Thurston County
Water Body: Totten Inlet
Type of Authorization/Use: Aquaculture Lease – Mussels
Authorization Number: 20-013608
Term: 12 Years

Description: This agreement will allow the use of State-owned aquatic lands for the sole purpose of the installation and operation of aquaculture mussel rafts. It is located in Totten Inlet, Thurston County, Washington.

Taylor Shellfish Co., Inc.
Authorization No.: 20-013608
Authorized Use: Mussel Farm
Location: Totten Inlet, Thurston County.



WASHINGTON STATE DEPARTMENT OF
Natural Resources
 Peter Goldmark - Commissioner of Public Lands

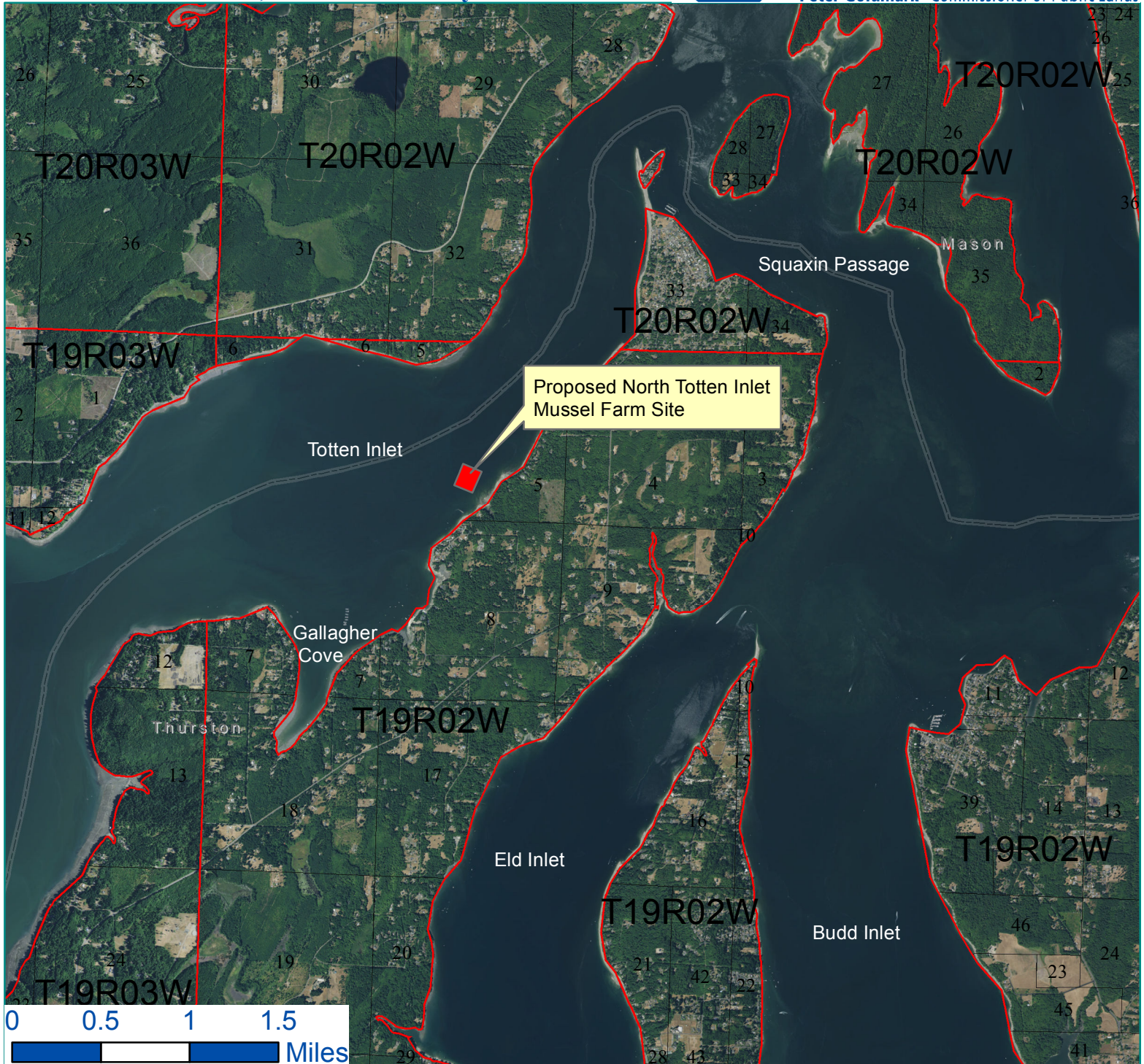

Vicinity Map

Every attempt was made to use the most accurate and current geographic data available. However, due to multiple sources, scales, and the currency of the data used to develop this map, Washington Department of Natural Resources cannot accept responsibility for errors and omissions in the data. Furthermore, this data is not survey grade information and cannot be substituted for an official survey. Therefore, there are no warranties that accompany this material.



Legal Description:

Lat: 47.1598 N, Long: -122.9614 W

Located in Section 5, Township 19 North, Range 2 West, W.M., Thurston County, Washington.

Prepared By: JPD 03/11/2016