

# SURFACE MINE EXPANSION SITE ACCESS AND VICINITY

SE 1/4 SEC 27 T11N R2W  
W 1/2 SW 1/4 SW 1/4 SEC 26 T 11N R2W

**RECEIVED**  
September 21, 2022  
Washington Geological Survey



**A VICINITY AND ACCESS**  
MR-1 SCALE: 1:500

NEIGHBORING PARCELS	
① WALLACE RALLAND L 275 MANDY RD #A TOLEDO, WA 98591-9444	⑤ GOOD, ALANE AND PAMELA A 265 RUPP RD TOLEDO, WA 98591
② WALLACE RALLAND L 275 MANDY RD #A TOLEDO, WA 98591-9444	⑥ FENN, DAVID ET AL 1191 WILDWOOD RD CURTIS, WA 98538-9704
③ DJJ PROPERTIES LLC 123 FOSTER CREEK RD TOLEDO, WA 98591-9406	⑦ ENBODY, CARLA JEAN 618 STATE ROUTE 506 TOLEDO, WA 98591-9734
④ WALLACE, DALE PO BOX 424 TOLEDO, WA 98591-0424	⑧ CROSSFIELD, SCOTT 241 FOSTER CREEK RD TOLEDO, WA 98591

<b>LOCATION</b>
LEWIS COUNTY PARCELS 0125240000000 AND 012487002002 PART SE 1/4, SEC 27 AND PART W 1/2, SW 1/4, SECT 28 (11N- 2W)
<b>ZONING INFORMATION</b>
OVERLAYING ZONE: COUNTY ARL- AGRICULTURAL RESOURCE ZONE
<b>DRIVING DIRECTIONS</b>
FROM I-5: TAKE EXIT 57 TO ROGERS ROAD FOR 1.2 MILES. RIGHT ON MANDY ROAD FOR 1.2 MILES PIT ACCESS IS ON RIGHT.
<b>SURVEY INFORMATION</b>
MAIN TOPOGRAPHIC DATA IS BASED ON SURVEY BY  CHEHALIS VALLEY ASSOCIATES. 209 S 3RD STREET ELMA, WA 98541 360.482.8750  OFF SITE DATA PROVIDED BY:  WASHINGTON STATE LIDAR CONSORTIUM  AND  LEWIS COUNTY G.I.S. DATA

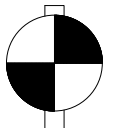
<b>CONTROL INFORMATION</b>
 VERTICAL DATUM V: NAVD 88 H: NAD 83 WASHINGTON STATE PLANE COORDINATES SOUTH ZONE

<b>PERMIT INFORMATION</b>
DNR PERMIT # 70-012730  LEWIS COUNTY FLOODPLAIN PERMIT: FD21-00010 LEWIS COUNTY MASTER SITE REVIEW: MSR20-0804 LEWIS COUNTY SHORELINE DEVELOPMENT PERMIT: 427 DEPARTMENT OF ECOLOGY SHORELINE (SSDP PERMIT): 1992-13888

X:\2021 Jobs\Eag\_Cliff Permits\2021\Engineering\Drawings\RECLAMATION PLAN\_R3.dwg - Dec 14, 2022 - 9:55am

FILE: RECLAMATION PLAN_R3.dwg	⑤			
PROJECT: #####	④			
CHECKED BY: #####	③			
DETAILED BY: #####	②			
DESIGNED BY: #####	①			
DATE	NO.	REVISION	BY	

FOR PERMIT

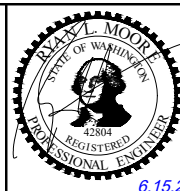

**Vector**  
ENGINEERING INC.  
2724 Black Lake Boulevard SW Suite 202  
Tumwater, WA 98512  
ph: (360) 352-2477 fax: (360) 352-0179 E-mail: admin@vectorengineeringinc.com

EAGLE CLIFF MINE EXPANSION 451 MANDY ROAD TOLEDO, WA	MR-1 VICINITY AND ACCESS
EAGLE CLIFF NORTHWEST, LLC 1902 S R 4 CATHLAMET, WA	
SHT 1 OF 5	



# SURFACE MINE EXPANSION EXISTING SITE PLANS

SE 1/4 SEC 27 T11N R2W  
W 1/2 SW 1/4 SW 1/4 SEC 26 T 11N R2W

**RECEIVED**  
September 21, 2022  
Washington Geological Survey

ORIGINAL PERMIT EXHIBIT  
SCALE: N.T.S.

LEGEND	
<b>LINES</b>	
---	PERMIT BOUNDARY
---	100' SETBACK
---	FIRE APPARATUS TURNAROUND
---	CONTOUR
---	MINING SECTIONS
<b>HATCH</b>	
[Hatched Box]	GRAVEL (PROPOSED)

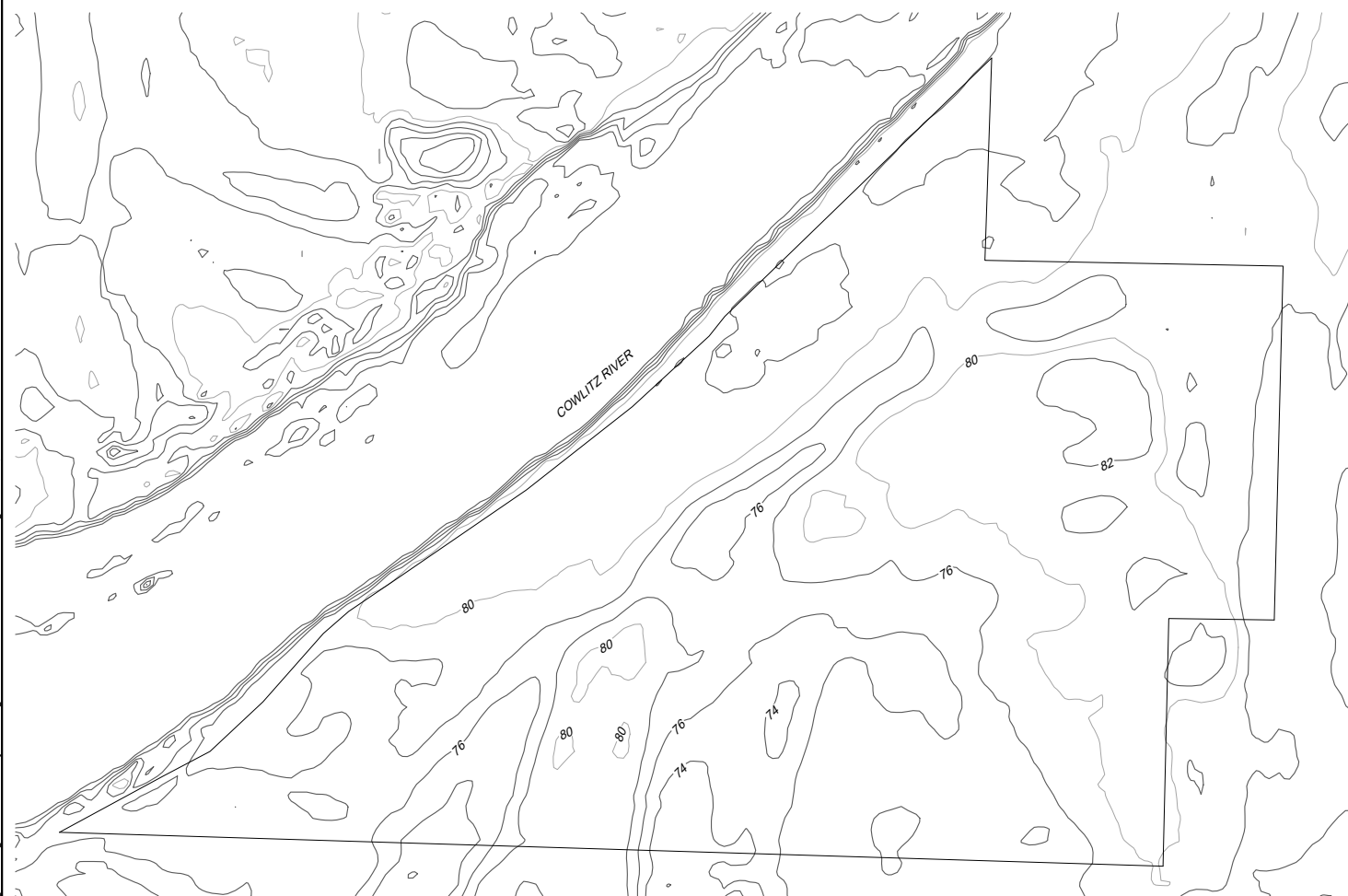
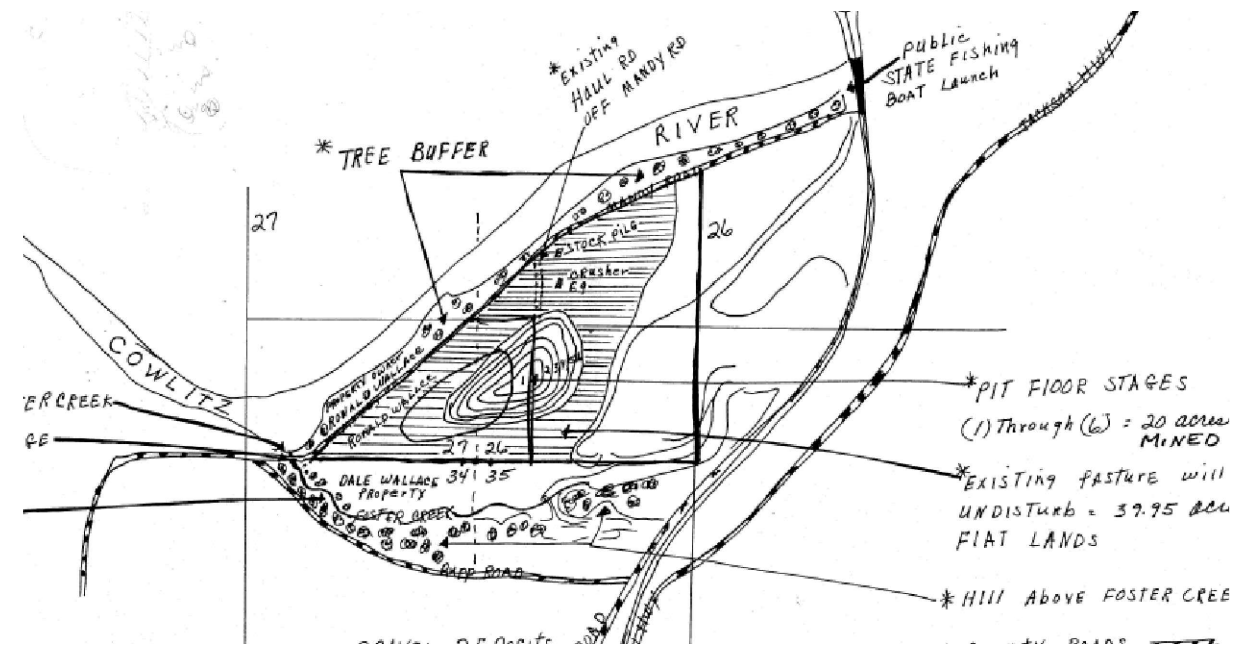

**A PRE-MINE TOPO**  
MR-2 SCALE: 1:200

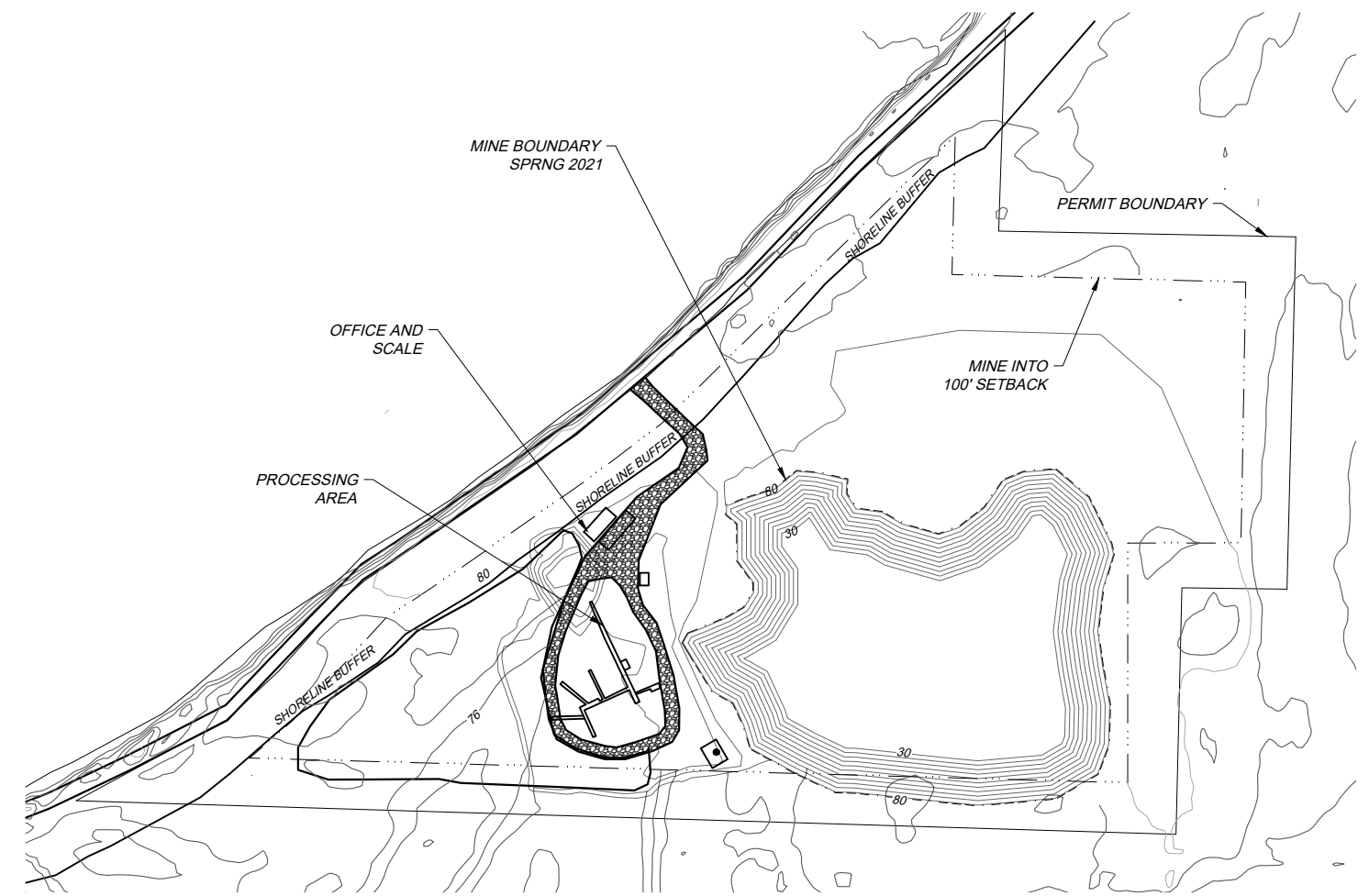
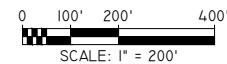

**B EXISTING MINE**  
MR-2 SCALE: 1:200

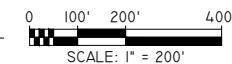

X:\2021 Jobs\Eag. Cliff Permits\2021\Engineering\Drawings\RECLAMATION PLAN\_R3.dwg - Dec 14, 2022 - 9:55am

FILE: RECLAMATION PLAN_R3.dwg	6				
PROJECT: #####	4				
CHECKED BY: #####	3				
DETAILED BY: #####	2				
DESIGNED BY: #####	1				
DATE	NO.	REVISION	BY		

FOR PERMIT

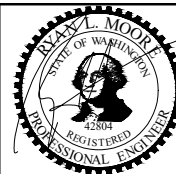

6.10.21

**Vector**  
ENGINEERING INC.  
2724 Black Lake Boulevard SW Suite 202  
Tumwater, WA 98512  
ph: (360) 352-2477 fax: (360) 352-0179 E-mail: admin@vectorengineeringinc.com

EAGLE CLIFF MINE EXPANSION  
451 MANDY ROAD  
TOLEDO, WA  
EAGLE CLIFF NORTHWEST, LLC  
1902 S R 4  
CATHLAMET, WA

MR2  
EXISTING MINE  
SHT 2 OF 5

# SURFACE MINE EXPANSION MINE/RECLAIM SEQUENCE

SE 1/4 SEC 27 T11N R2W  
W 1/2 SW 1/4 SW 1/4 SEC 26 T 11N R2W

<b>EXPANSION INFORMATION</b>	
CURRENT AREA BEING MINED =	13.1 AC
FINAL MINE DISTURBED AREA =	48.0 AC
<b>MINING AND RECLAMATION NOTES</b>	
NO FILL ALLOWED INSIDE FLOOD WAY PER THE SHORELINE PERMIT FOR THE SITE	
PERMIT AREA IS 57.4 ACRES	
RECLAIM AREAS SHALL BE RECLAIMED AS MINING IS COMPLETED.	

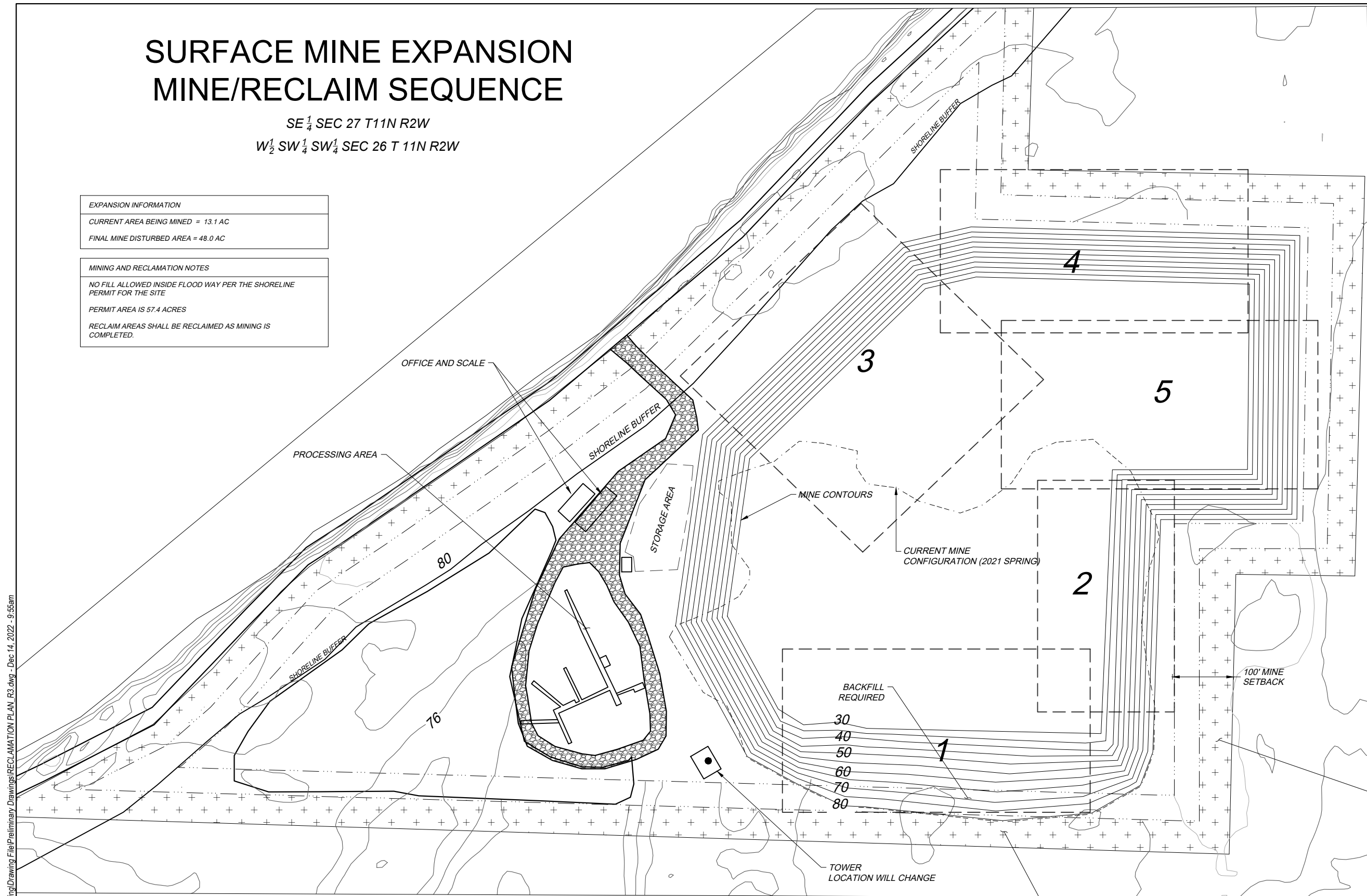

- 1** **NO FURTHER MINING**  
MATERIAL REPLACEMENT AREA TO MEET 100' BUFFER REQUIREMENTS. PLANT PER PLANTING REQUIREMENTS. PLACEMENT TO BE SINUS IN NATURE MIMICKING NATURAL POND EDGES.
- 2** **NO FURTHER MINING**  
REPLACE MATERIAL IN POND. REPLACEMENT MATERIAL TO BE SINUS IN NATURE MIMICKING NATURAL POND EDGES.
- 3** **MINING EXPANSION**  
MINE TO MAXIMUM DEPTH. 30' ELEVATION  
REPLACE MATERIAL IN POND. REPLACEMENT MATERIAL TO BE SINUS IN NATURE MIMICKING NATURAL POND EDGES. SEE NARRATIVE FOR DETAILS.
- 4** **MINING EXPANSION**  
MINE TO MAXIMUM DEPTH. 30' ELEVATION  
REPLACE MATERIAL IN POND. REPLACEMENT MATERIAL TO BE SINUS IN NATURE MIMICKING NATURAL POND EDGES. SEE NARRATIVE FOR DETAILS.
- 5** **MINING EXPANSION**  
MINE TO MAXIMUM DEPTH. 30' ELEVATION  
REPLACE MATERIAL IN POND. REPLACEMENT MATERIAL TO BE SINUS IN NATURE MIMICKING NATURAL POND EDGES. SEE NARRATIVE FOR DETAILS.

LEGEND	
<b>LINES</b>	
---	PERMIT BOUNDARY
---	100' SETBACK
---	FIRE APPARATUS TURNAROUND
---	CONTOUR
---	MINING SECTIONS
<b>HATCH</b>	
[Hatched Box]	GRAVEL (PROPOSED)

**A MINE PROCESS**  
MR-2 SCALE: 1:100

0 50' 100' 200'  
SCALE: 1" = 100'

**RECEIVED**  
September 21, 2022  
Washington Geological Survey

FILE: RECLAMATION PLAN_R3.dwg	6			
PROJECT: #####	4			
CHECKED BY: #####	3			
DETAILED BY: #####	2			
DESIGNED BY: #####	1			
DATE	NO.	REVISION	BY	

FOR PERMIT

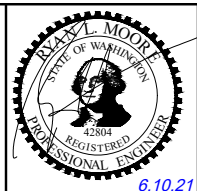

**Vector**  
ENGINEERING INC.

2724 Black Lake Boulevard SW Suite 202  
Tumwater, WA 98512  
ph: (360) 352-2477 fax: (360) 352-0179 E-mail: admin@vectorengineeringinc.com

EAGLE CLIFF MINE EXPANSION  
451 MANDY ROAD  
TOLEDO, WA

EAGLE CLIFF NORTHWEST, LLC  
1902 S R 4  
CATHLAMET, WA

MR3  
MINING PLAN  
SHT 3 OF 5

X:\2021 Jobs\Eag. Cliff Permitting\2021\Engineering\Drawing File\Preliminary Drawings\RECLAMATION PLAN\_R3.dwg - Dec 14, 2022 - 9:55am



# FINAL RECLAMATION PLAN

SE 1/4 SEC 27 T11N R2W  
 W 1/2 SW 1/4 SW 1/4 SEC 26 T 11N R2W

**LEGEND**

- BUFFER PLANTINGS - DOUGLAS FIR AND CEDAR SEEDLINGS @ 6' ON CENTER
- SITE PLANTINGS - AFTER PREPARATION OF TOPSOIL, INSTALL PERENNIAL GRASSES, DOUGLAS FIR, ALDER. MULCH OPEN SOIL AREAS TO PRECLUDE WEED GROWTH.
- PONDED AREA- PLANT EDGES WITH ALDER AND WILLOW STOB BUNCH AT 30' INTERVALS

**LINES**

- PERMIT BOUNDARY
- 100' SETBACK
- FIRE APPARATUS TURNAROUND
- CONTOUR
- MINING SECTIONS

**STORMWATER CALCULATIONS**

BOTTOM POND AREA: 216309 SF  
 ESTIMATED POND VOLUME: 10815450 CUBIC FT  
 25 YEAR 24 HR STORM VOLUME: 276338 CUBIC FT

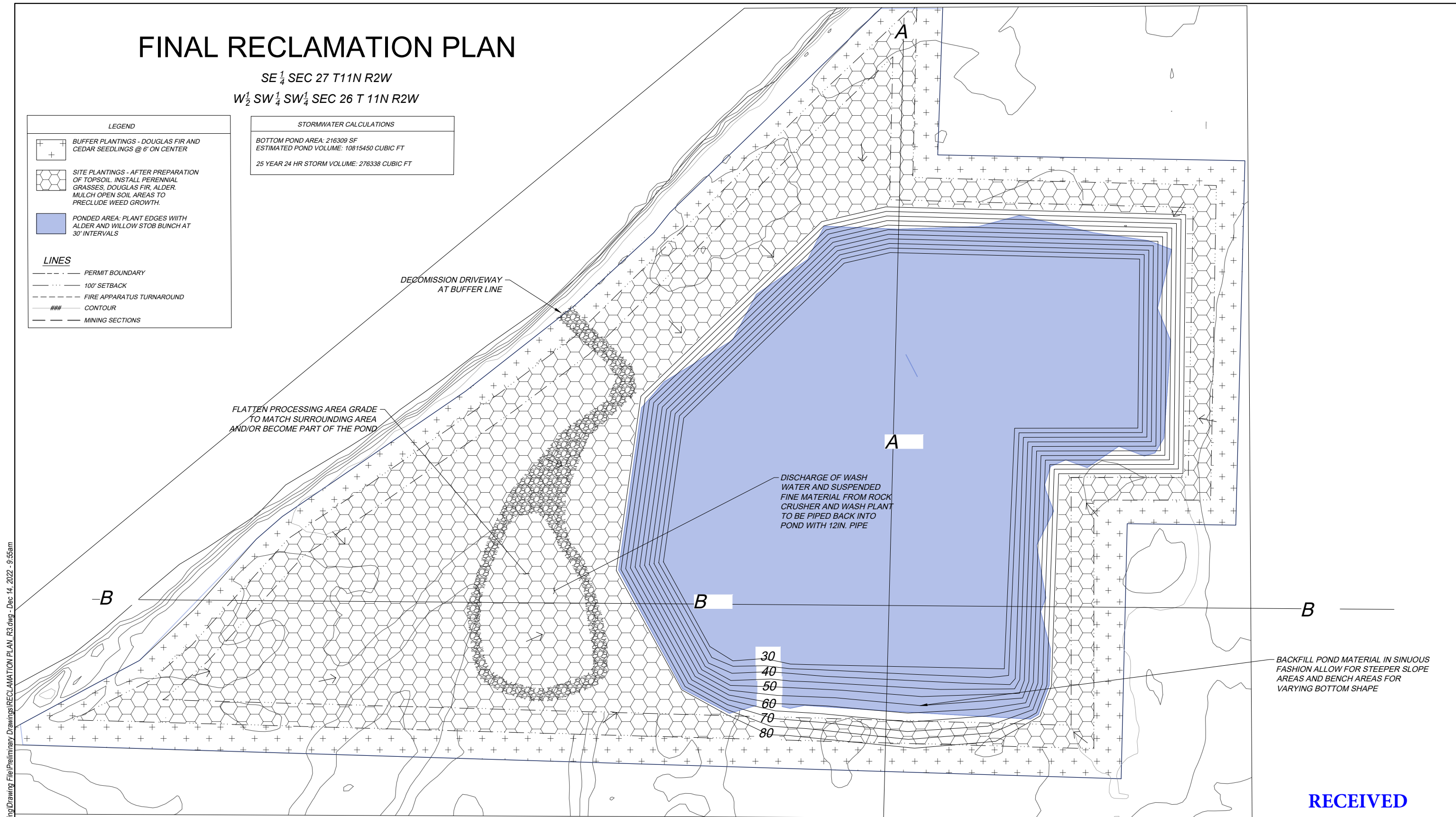

X:\2021 Jobs\Eag. Cliff Permits\2021\Engineering\Drawing File\Preliminary Drawings\RECLAMATION PLAN\_R3.dwg - Dec 14, 2022 - 9:55am

**RECEIVED**  
 September 21, 2022  
 Washington Geological Survey

**FINAL RECLAIM**  
 MR-2 SCALE: 1" = 100'

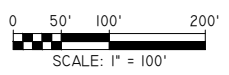

FILE: RECLAMATION PLAN_R3.dwg	5			
PROJECT: #####	4			
CHECKED BY: #####	3			
DETAILED BY: #####	2			
DESIGNED BY: #####	1			
DATE	NO.	REVISION	BY	

FOR PERMIT

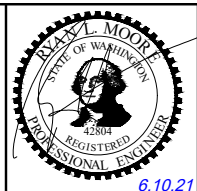

**Vector**  
 ENGINEERING INC.  
 2724 Black Lake Boulevard SW Suite 202  
 Tumwater, WA 98512  
 ph: (360) 352-2477 fax: (360) 352-0179 E-mail: admin@vectorengineeringinc.com

EAGLE CLIFF MINE EXPANSION RECLAMATION  
 451 MANDY ROAD  
 TOLEDO, WA  
 EAGLE CLIFF NORTHWEST, LLC  
 1902 S R 4  
 CATHLAMET, WA

FR1  
 FINAL RECLAIM  
 SHT 4 OF 5

# RECLAMATION SECTIONS

SE 1/4 SEC 27 T11N R2W  
 W 1/2 SW 1/4 SW 1/4 SEC 26 T 11N R2W

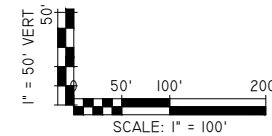
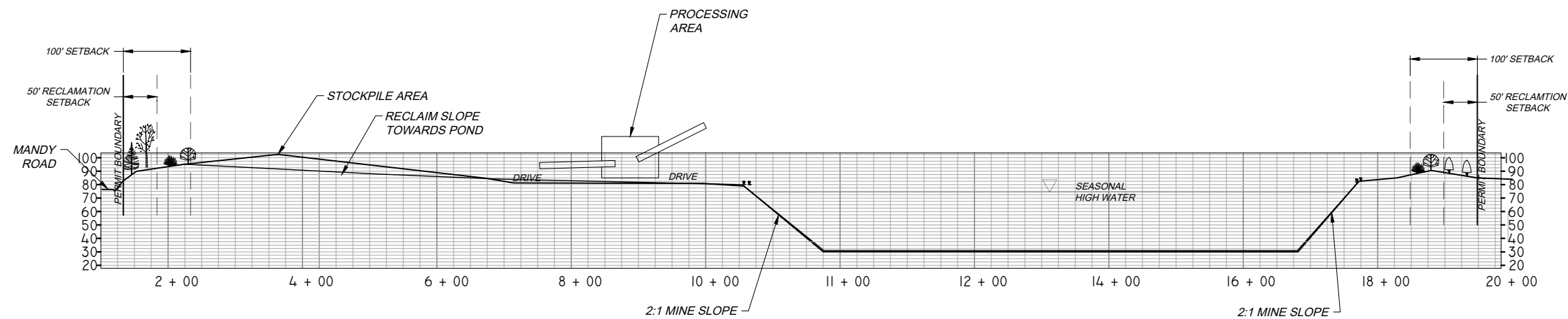
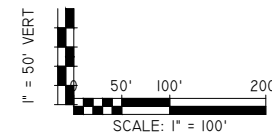
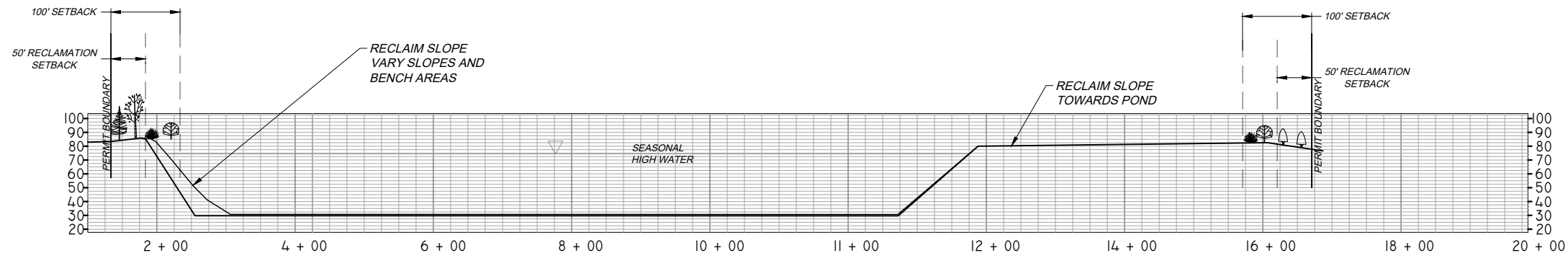

**RECEIVED**  
 September 21, 2022  
 Washington Geological Survey

X:\2021 Jobs\Eag\_Cliff Permits\2021\Engineering\Drawing File\Preliminary Drawings\RECLAMATION PLAN\_R3.dwg - Dec 14, 2022 - 9:56am

FILE: RECLAMATION PLAN_R3.dwg	5			
PROJECT: ####	4			
CHECKED BY: ####	3			
DETAILED BY: ####	2			
DESIGNED BY: ####	1			
DATE	NO.	REVISION	BY	

FOR PERMIT

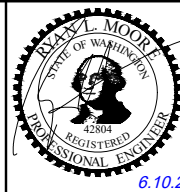

**Vector**  
 ENGINEERING INC.  
 2724 Black Lake Boulevard SW Suite 202  
 Tumwater, WA 98512  
 ph: (360) 352-2477 fax: (360) 352-0179 E-mail: admin@vectorengineeringinc.com

EAGLE CLIFF MINE EXPANSION SECTION  
 451 MANDY ROAD  
 TOLEDO, WA  
 EAGLE CLIFF NORTHWEST, LLC  
 1902 S R 4  
 CATHLAMET, WA

FR2  
 FINAL RECLAIM  
 SHT 5 OF 5