Sale Name: WEST FORK F SALV
Sale District: SO OKANOGAN District
Sale Date: February, 2016
WAU: Loup Loup Creek
WAU Acres: 41562.7
Sale Location: T34R24E 13, 22, 23, 24, 25, 26, 27, T34R25E 19, 20, 29, 30

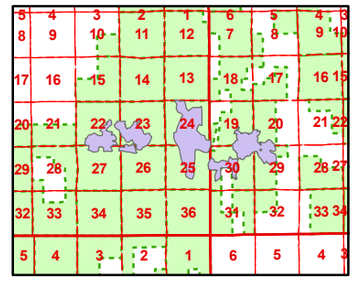

This color map is produced by the Washington Department of Natural Resources (DNR), for discussion purposes only. If the copy you have is black and white, some of the information may not read correctly. Wetland locations are from the National Wetland Inventory (NWI) database. They are incomplete and may need field verification.
The source data for this map is stored on the DNR's Geographic Information System. Although the DNR makes every reasonable effort to keep such data current, it cannot and does not accept liability for any errors or ommissions.
No warranty accompanies this material. REFER TO SEPA CHECKLIST FOR ADDITIONAL DETAIL.

N

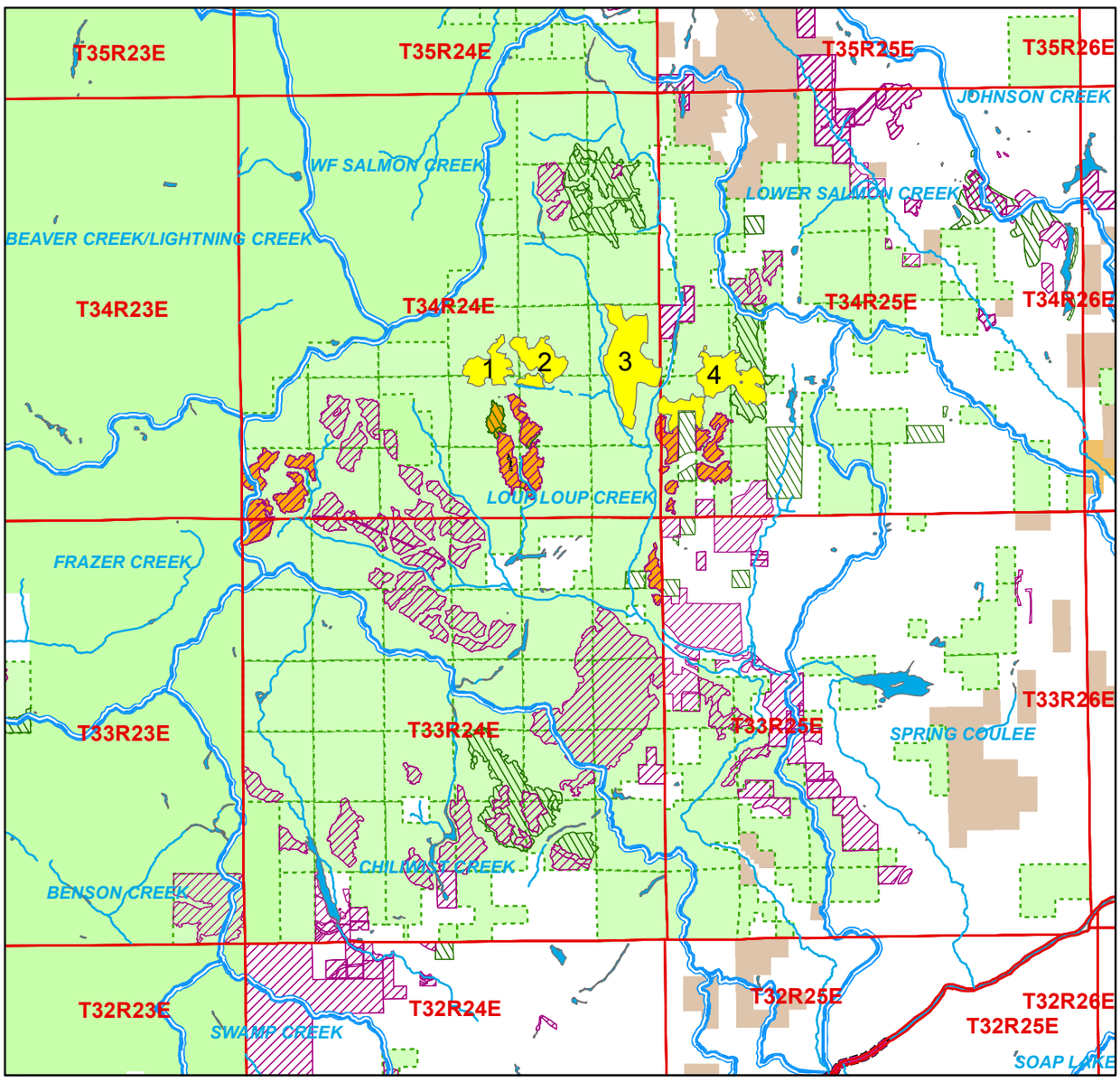

1 in = 11,870 ft

0 1 2 4 6 8 Miles

- WEST FORK F SALV Timber Sale
- Sold Sales
- Even-Aged Approved
- Uneven-Aged Approved
- DNR-Managed Land
- Tribal Lands
- US Forest Service
- National Park Service
- US Fish and Wildlife Service
- US Bureau of Land Management
- Other Federal
- Other State
- County, Municipal or University
- WAU Boundary
- Stream Types 1-4
- 303D Listed Water
- NAP's & NRCA's
- Water Bodies

*** (Approvals represent data from last seven years only)**

Watershed Administrative Unit (WAU) Map

Map created on: 11/25/2015