Sale Name: WEST FORK F SALV
Sale District: SO OKANOGAN District
Sale Date: February, 2016
Sale Unit(s): All (4) Units
Sale Location: T34R24E 13, 22, 23, 24, 25, 26, 27, T34R25E 19, 20, 29, 30

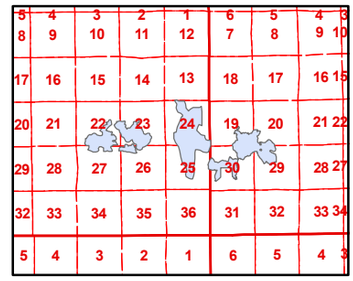

This color map is produced by the Washington Department of Natural Resources (DNR), for discussion purposes only. If the copy you have is black and white, some of the information may not read correctly. Wetland locations are from the National Wetland Inventory (NWI) database. They are incomplete and may need field verification.
The source data for this map is stored on the DNR's Geographic Information System. Although the DNR makes every reasonable effort to keep such data current, it cannot and does not accept liability for any errors or ommissions.
No warranty accompanies this material. REFER TO SEPA CHECKLIST FOR ADDITIONAL DETAIL.

N

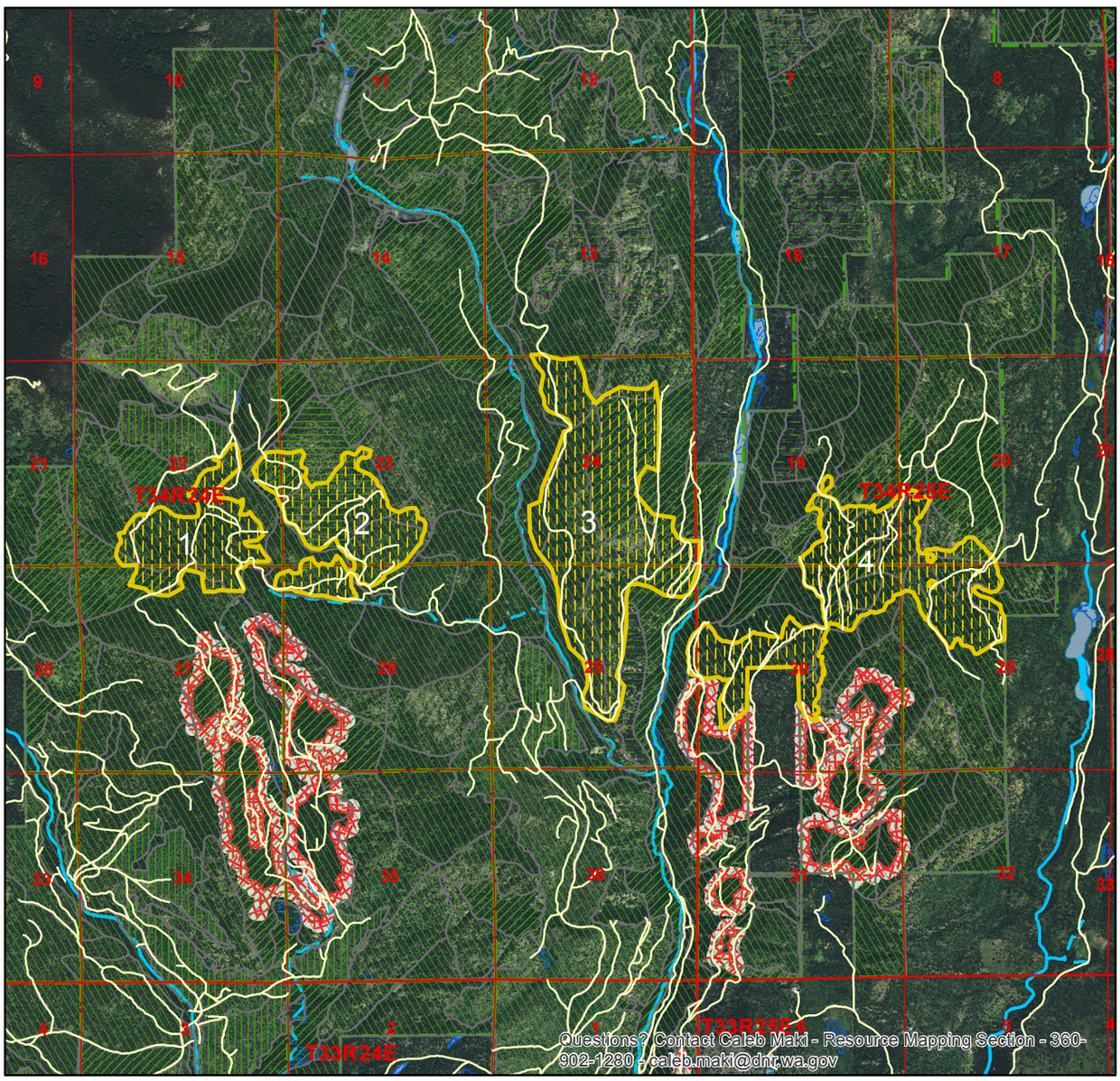

1 in = 4,053 ft

0 0.45 0.9 1.8 2.7 3.6 Miles

WEST FORK F SALV Timber Sale	Wetlands (NWI)	303D Listed Water
Sold Sales	Type 1 Streams	Roads
0 - 25 Years old	Type 2 Streams	40-Ft. Contours
26 - 50 Years old	Type 3 Streams	DNR-Managed Land
51 - 75 Years old	Type 4 Streams	DNR NAP's & NRCA's
76+ Years old		
Other/Unknown		
Open Water		

Harvest Unit Adjacency Map

Map created on: 11/25/2015