Naneum Ridge State Forest - "Green Dot" Roads

Interim map produced for Fall, 2008. Subject to change.

The Washington Department of Natural Resources will not be liable to the user of this product for any activity involving the product with respect to the following (a) Lost profits, lost savings or any other consequential damages (b) The fitness of the product for a particular purpose (c) Use of the product for results obtained from the use of the product.

We do not guarantee that roads are maintained or passable for a standard vehicle.

WASHINGTON STATE DEPARTMENT OF
Natural Resources
Doug Sutherland - Commissioner of Public Lands

- Road
- Greendot Road
- Colockum Road (no ORV's)
- Gate Location
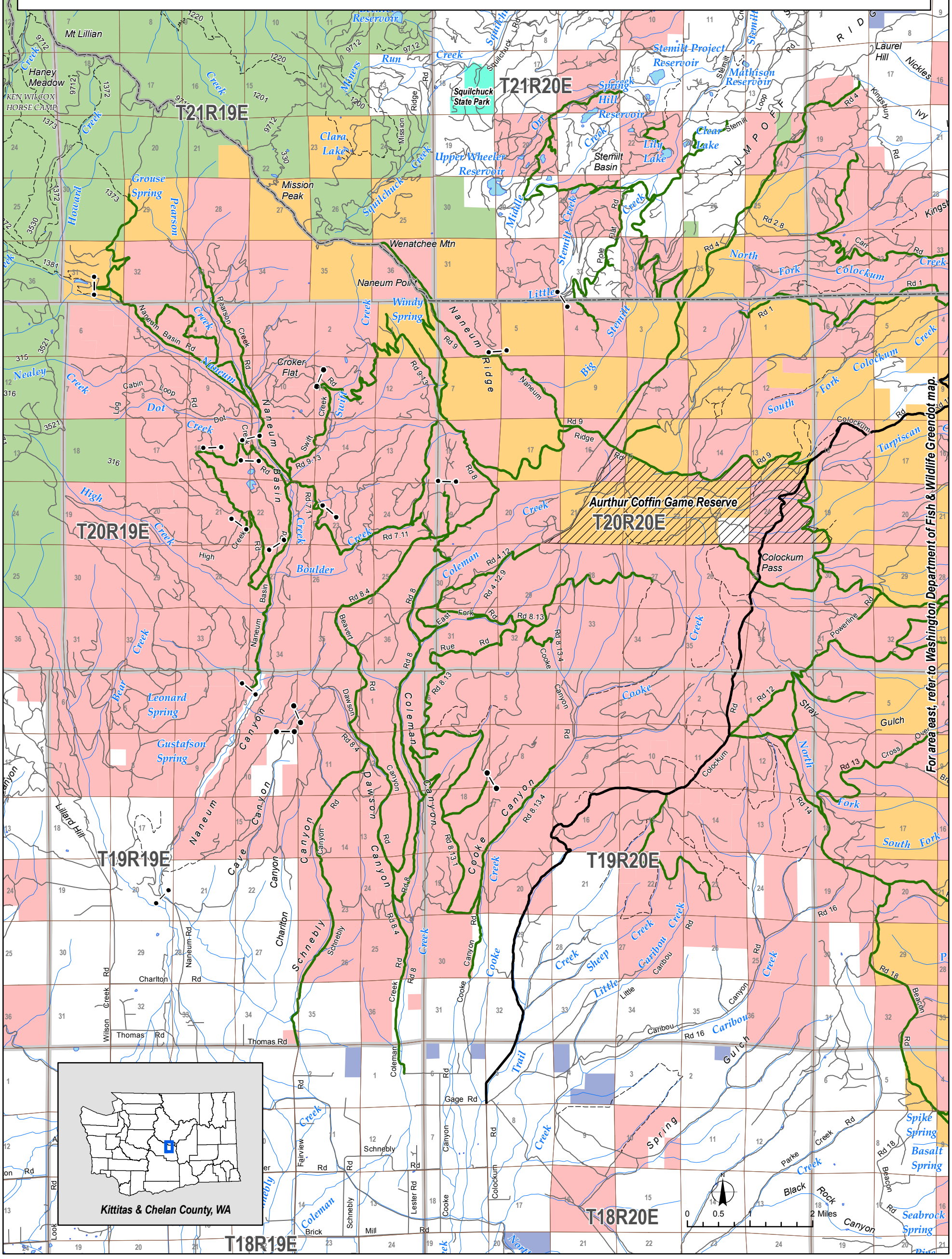
- US Forest Service
- US Bureau of Land Management
- Department of Fish and Wildlife
- State Parks and Recreation Commission
- DNR-Managed Lands