Cooperative Road Management Area Map

LT MURRAY
Green Dot Roads

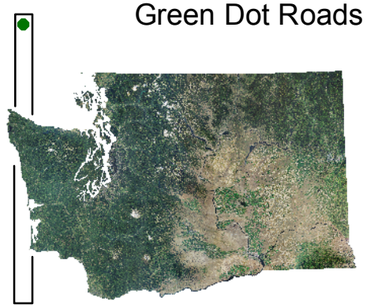

Green Dot Road information on this map is valid from May 1, 2016 to April 30, 2017.

Download Current Maps
http://www.dnr.wa.gov/go

- Green Dot Road
- Road Open to Public for Street-legal Vehicles
- Primary Highway
- Secondary Highway
- Paved Road
- Unpaved Road
- Trail
- Railroad
- Gate
- Transmission Lines
- Pipeline
- County Boundary
- Dept Natural Resources
- Dept Fish & Wildlife
- USFS
- Bureau of Land Mgmt
- Winter Feeding Area Seasonal Closure - Reopens May 1st

Miles
0 0.5 1 2 3 4
0 1 2 4 6
Kilometers

The Washington Department of Natural Resources will not be liable to the user of this product for any activity involving the product with respect to the following (a) Lost profits, lost savings or any other consequential damages (b) The fitness of the product for a particular purpose (c) Use of the product for results obtained from the use of the product.

We do not guarantee that roads are maintained or passable for a standard vehicle.

For More Information:
www.dnr.wa.gov
www.dfw.wa.gov

Washington Department of FISH and WILDLIFE

WASHINGTON STATE DEPARTMENT OF Natural Resources
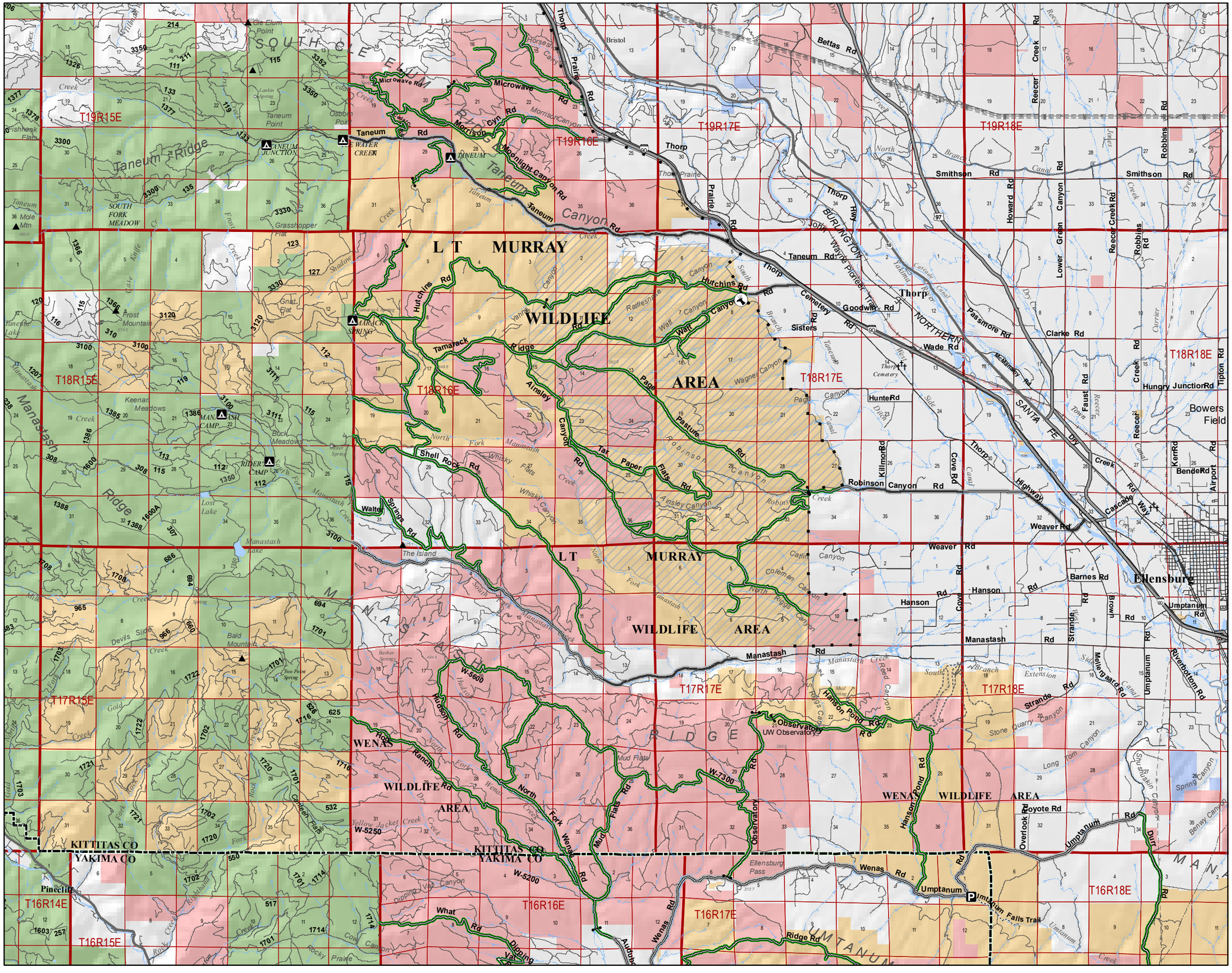
April 2016