PARCEL F

MORNING STAR INTER-TRUST EXCHANGE 2015 - 2017

DEPARTMENT OF NATURAL RESOURCES

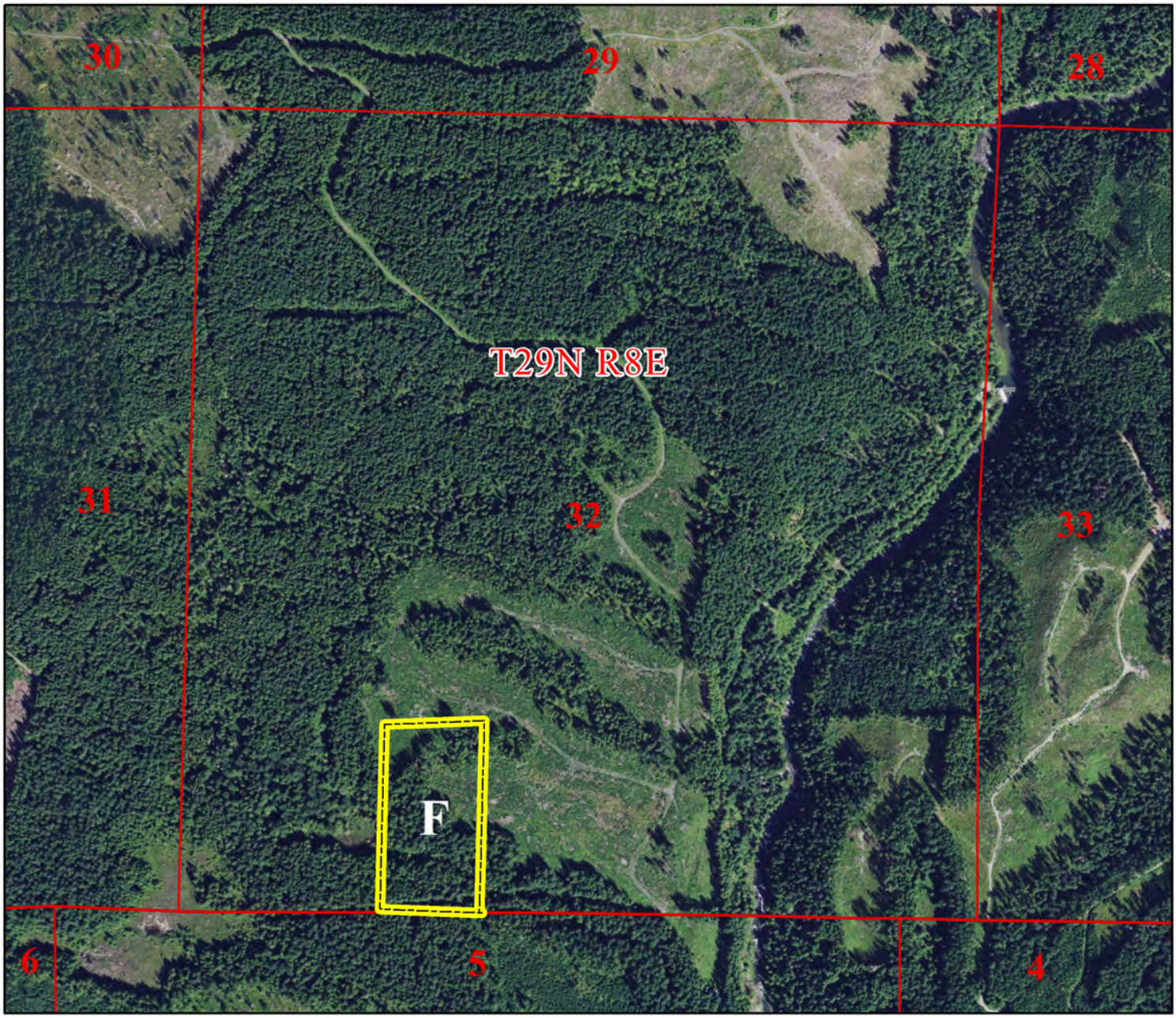

SNOHOMISH COUNTY

T29N, R8E, PORTION OF SECTION 32

PROPOSED EXCHANGE PARCEL F

Property boundaries may vary at time of transfer

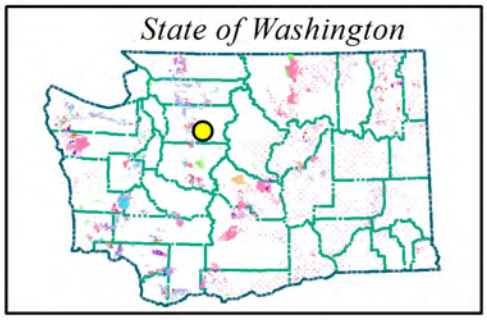

WASHINGTON STATE DEPARTMENT OF NATURAL RESOURCES

Care was used during the compilation of this map to insure accuracy. However, due to changes in ownership and the need to rely on outside information, the Department of Natural Resources cannot accept responsibility for errors or omissions. Therefore, there are no warranties which accompany this material.

DNR - CNEFF - 11042016 - 1:12,000 - 2015 ORTHO